



No. 03-0282

JACKSONVILLE WASTEWATER UTILITY

248 Cloverdale Road • P.O. Box 69
Jacksonville, AR 72078-0069
982-0581

RESIDENTIAL OR COMMERCIAL BUILDING SEWER CONNECTION PERMIT

Street Address 501 South Spring StreetLegal Description Immanuel Family Worship Center

Facility to be connected to sewer:

982-8789

Single Family Residence _____ *Multi-family Residential _____ Units _____

*Commercial Installation _____ Description: Church

Water Meter (s) Size _____

* Commercial installations, and multi-family installations of more than 4 dwelling units must be accompanied by a site plan showing the proposed building sewer.

Sewer line installation by Starr PlumbingAddress 1319 W. 37th St. NW. Bldg (351-0001 reg)

General Co

Address _____

In consider

1. To accep

2. To maint
public se3. To notify
to the puFees: Co so. Spring st

Tap Charge \$ _____

Receipt No. _____

Inspection Fee \$ 6.00Receipt No. 8850Street Cut \$ 350.00Receipt No. 2134

APPLICANT

Signed Ricky Allen Ricky Allen☐ Plumbing Contractor☒ General Contract☐ Owner (Address _____)

APPROVED

Jacksonville Wastewater Utility

By: Don A. Gordon Date: 12 November 03



No. 04- 0081

JACKSONVILLE WASTEWATER UTILITY

248 Cloverdale Road · P.O. Box 69
Jacksonville, AR 72078-0069
982-0581

RESIDENTIAL OR COMMERCIAL BUILDING SEWER CONNECTION PERMIT

Street Address 501 Walnut Street

Legal Description _____

Facility to be connected to sewer:

Single Family Residence _____ *Multi-family Residential _____ Units _____

*Commercial Installation _____ Description: Street Cut

Water Meter (s) Size _____

* Commercial installations, and multi-family installations of more than 4 dwelling units must be accompanied by a site plan showing the proposed building sewer.

Sewer line installation by Jacksonville Wastewater Utility

Address _____

General C _____

Address _____

In consider _____

1. To acc _____

2. To ma public _____

3. To not to the _____

Fees: (_____

Tap Charge \$ _____ Receipt No. _____

Inspection Fee \$ _____ Receipt No. _____

Street Cut \$ _____ Receipt No. _____

APPLICANT

Signed _____

☐ Plumbing Contractor

☐ General Contract

☐ Owner (Address _____)

APPROVED

Jacksonville Wastewater Utility

By: Paul H. Gordon Date: 6 January 04

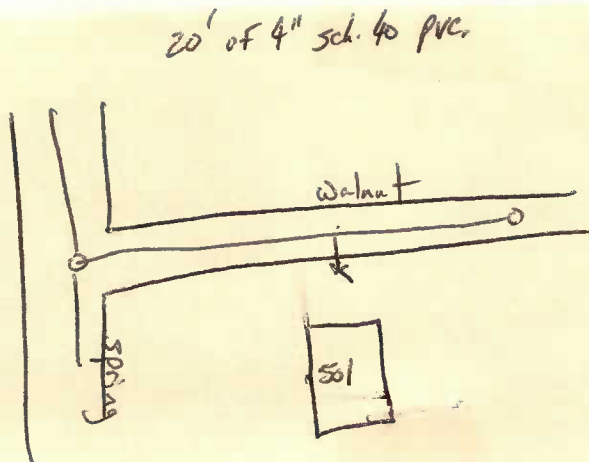

No. 13- 0207



JACKSONVILLE WASTEWATER UTILITY
248 Cloverdale Rd.
Jacksonville, AR 72076
501-982-0581

RESIDENTIAL OR COMMERCIAL BUILDING SEWER CONNECTION PERMIT

Location: 201 Allen St.

Building: Emmanuel Family Worship Church

Connected to sewer:

Residence ☒ *Multi-family Residential ☐ Units ☐

Installation: Street Cut Description: Street Cut

Size: 5/8" (cut on Spring)

For all installations, and multi-family installations of more than 4 dwelling units must be approved by a site plan showing the proposed building sewer.

Installation by: Westlake Plumbing Brett
PO Box 401 Cabot, AR 72023 605-3436
MP 5483

Inspector: _____

By accepting the granting of this permit the undersigned agrees:

to abide by all provisions of the Jacksonville Wastewater Utility.

to install the building sewer at no expense to the Utility, to the point of connection with the sewer main.

to notify the utility's inspector when the building sewer is ready for inspection and connection to the sewer main, but before any portion of the work is covered.

Connection Fee \$ _____ Receipt No. _____

Charge \$ _____ Receipt No. _____

Connection Fee \$ 25.00 9/18/13 Receipt No. on acct

Street Cut \$ 1050.00 Receipt No. 750334

Plumbing Contractor Brett Zalles

General Contractor _____
Owner (Address) _____

Jacksonville Wastewater Utility Shirley Ordine Date: 9-16-13

201 ALLEN ST
182 AC 40-4"
135 AC 60-1/4" 991
M/H 991

9/14/98
ALLEN
SPRINGS
NEW TAP
FOR Church

201 ALLEN ST
135 AC 60-1/4" 991
NEW TAP
FOR Church

Complete
10/18/13