



# JACKSONVILLE WASTEWATER UTILITY

248 Cloverdale Rd.  
Jacksonville, AR 72076  
501-982-0581

No. 11-

039

## RESIDENTIAL OR COMMERCIAL BUILDING SEWER CONNECTION PERMIT

Street Address 518 Parrish

Legal Description \_\_\_\_\_

Facility to be connected to sewer:

Single Family Residence ☒ \*Multi-family Residential \_\_\_\_\_ Units \_\_\_\_\_

\*Commercial Installation \_\_\_\_\_ Description: Remodeling Kitchen Replace

Water Meter (s) Size 5/8

\* Commercial installations, and multi-family installations of more than 4 dwelling units must be accompanied by a site plan showing the proposed building sewer.

Sewer line installation by Nelson Plumbing 920-1185

Address \_\_\_\_\_

General C

Address \_\_\_\_\_

In consider

1. To acc

2. To main  
public s

3. To notifi  
to the p

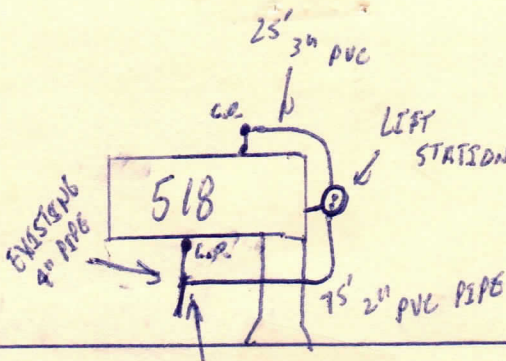

Fees: C PARRISH ST. TIES IN TO EXISTING SEWER

Tap Charge \$ \_\_\_\_\_

Receipt No. \_\_\_\_\_

Inspection Fee \$ 25.00

Receipt No. 948624

Street Cut \$ \_\_\_\_\_

Receipt No. \_\_\_\_\_

APPLICANT

Signed Kel N...

☐ Plumbing Contractor

☐ General Contract

☐ Owner (Address \_\_\_\_\_)

complete  
3/15/11

APPROVED

Jacksonville Wastewater Utility

By: Uchir... Date: 3/11/11