



JACKSONVILLE WASTEWATER UTILITY
248 Cloverdale Rd.
Jacksonville, AR 72076
501-982-0581

No. 20- 0110

RESIDENTIAL OR COMMERCIAL BUILDING SEWER CONNECTION PERMIT

Street Address 5208 Rope Trail

Legal Description lot 19 Jaxon Terrace Ph 12

Facility to be connected to sewer:

Single Family Residence ☒ *Multi-family Residential ☐ Units ☐

*Commercial Installation ☐ Description: New Connection

Water Meter (s) Size 5/8"

* Commercial installations, and multi-family installations of more than 4 dwelling units must be accompanied by a site plan showing the proposed building sewer.

Sewer line installation by Choice Plumbing

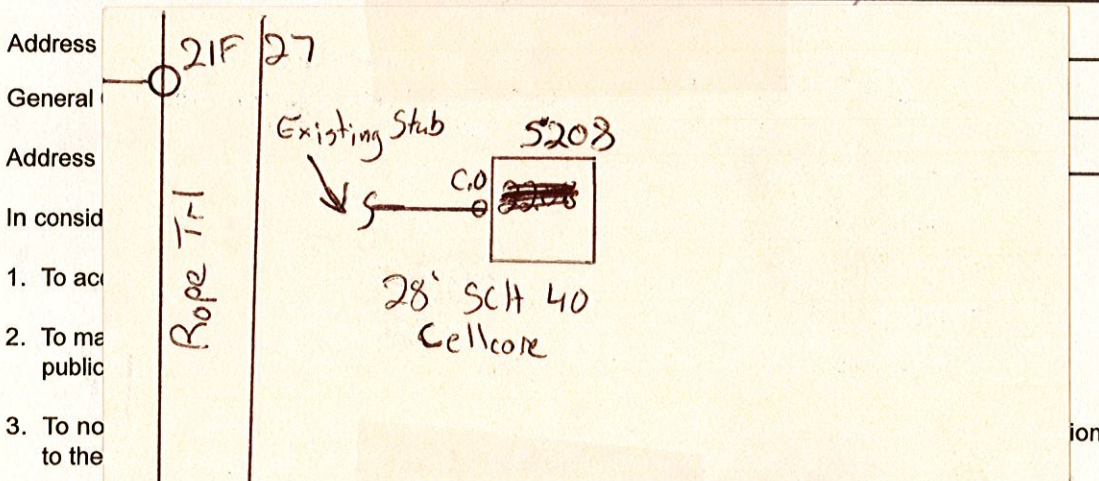

Fee: Connection Fee \$ 75.00 4/28/20 162410 Receipt No. 162410

Tap Charge \$ _____ Receipt No. _____

Inspection Fee \$ 25.00 7/22/2020 Receipt No. on acct

Street Cut \$ _____ Receipt No. _____

APPLICANT

Signed [Signature]

☐ Plumbing Contractor

☐ General Contract

☐ Owner (Address _____)

APPROVED

Jacksonville Wastewater Utility

By: [Signature] Date: 4.17.20

Complete
7/22/2020
W