



JACKSONVILLE WASTEWATER UTILITY

248 Cloverdale Rd.
Jacksonville, AR 72076
501-982-0581

No. 19- 0107

RESIDENTIAL OR COMMERCIAL BUILDING SEWER CONNECTION PERMIT

Street Address 5608 Victoria

Legal Description Lot 12 G, Northlake Gardens

Facility to be connected to sewer:

Single Family Residence X *Multi-family Residential _____ Units _____

*Commercial Installation _____ Description: New Connection

Water Meter (s) Size 5/8

* Commercial installations, and multi-family installations of more than 4 dwelling units must be accompanied by a site plan showing the proposed building sewer.

Sewer line installation by Baileys Plumbing

Address _____

General _____

Address _____

In consid _____

1. To acc _____

2. To ma
public _____

3. To no
to the _____

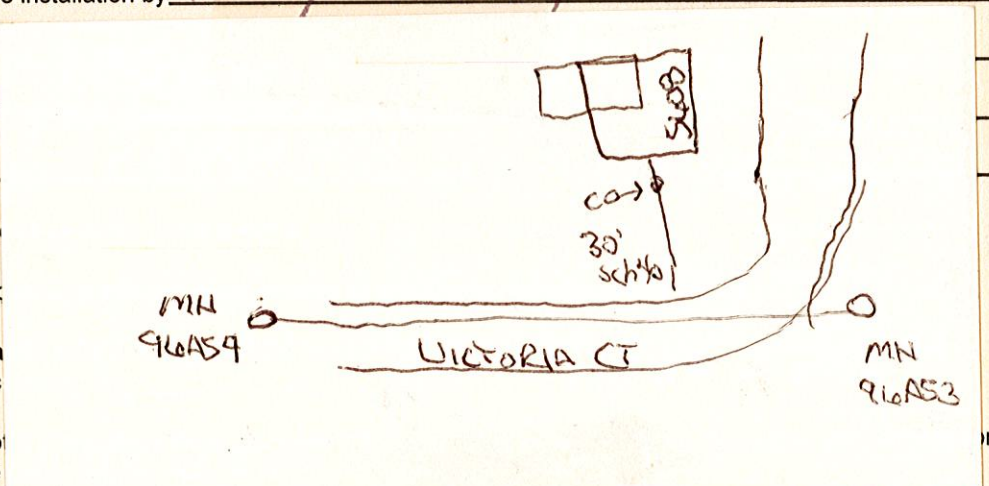

Fee:	Connection Fee	\$ <u>75.00</u>	Receipt No. <u>162031</u>
	Tap Charge	\$ _____	Receipt No. _____
	Inspection Fee	\$ <u>25.00</u>	Receipt No. <u>162161</u>
	Street Cut	\$ _____	Receipt No. _____

APPLICANT

Signed _____

- ☐ Plumbing Contractor
- ☐ General Contract
- ☐ Owner (Address _____)

Complete
7/18/19

APPROVED
Jacksonville Wastewater Utility

By: _____ Date: 2/26/19