



No. 90- 000056

# JACKSONVILLE WASTEWATER UTILITY

248 Cloverdale Road • P.O. Box 69  
Jacksonville, AR 72076  
982-0581

## RESIDENTIAL OR COMMERCIAL BUILDING SEWER CONNECTION PERMIT

Street Address 600 Martin

Legal Description \_\_\_\_\_

Facility to be connected to sewer:

Single Family Residence ☒ \*Multi-family Residential \_\_\_\_\_ Units \_\_\_\_\_

\*Commercial Installation \_\_\_\_\_ Description: Replacement

Water Meter (s) Size 1/2"

\* Commercial installations, and multi-family installations of more than 4 dwelling units must be accompanied by a site plan showing the proposed building sewer.

Sewer line installation by Estes P.C.C.

Address \_\_\_\_\_

General \_\_\_\_\_

Address \_\_\_\_\_

In consideration \_\_\_\_\_

1. To a \_\_\_\_\_

2. To a public \_\_\_\_\_

3. To a private \_\_\_\_\_

Fees:

Tap Charge \$ \_\_\_\_\_

Inspection Fee \$ 6.00

Total Fees \$ 6.00

Receipt No. \_\_\_\_\_

Receipt No. 90-0147 4/13/90

### APPLICANT

Signed CO

☐ Plumbing Contractor

☐ General Contract

☐ Owner (Address \_\_\_\_\_)

APPROVED

Jacksonville Wastewater Utility

By: Mark Hughes Date: 4-13-90



No. 04- 0248

**JACKSONVILLE WASTEWATER UTILITY**248 Cloverdale Road • P.O. Box 69  
Jacksonville, AR 72078-0069  
982-0581**RESIDENTIAL OR COMMERCIAL BUILDING SEWER CONNECTION PERMIT**Street Address 600 Martin Street

Legal Description \_\_\_\_\_

Facility to be connected to sewer:

Single Family Residence \_\_\_\_\_ \*Multi-family Residential \_\_\_\_\_ Units \_\_\_\_\_

\*Commercial Installation \_\_\_\_\_ Description: Street Cut

Water Meter (s) Size \_\_\_\_\_

\* Commercial installations, and multi-family installations of more than 4 dwelling units must be accompanied by a site plan showing the proposed building sewer.

Sewer line installation by Jacksonville Wastewater Utility

Address \_\_\_\_\_

General \_\_\_\_\_

Address \_\_\_\_\_

In cons \_\_\_\_\_

1. To \_\_\_\_\_

2. To \_\_\_\_\_  
pub3. To \_\_\_\_\_  
to th

Fees: \_\_\_\_\_

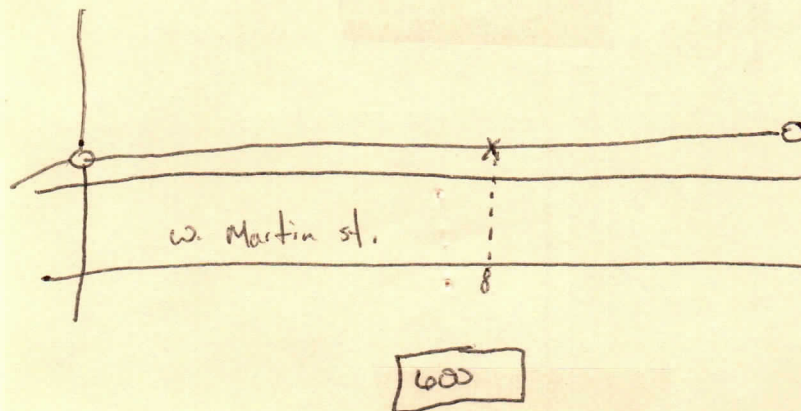
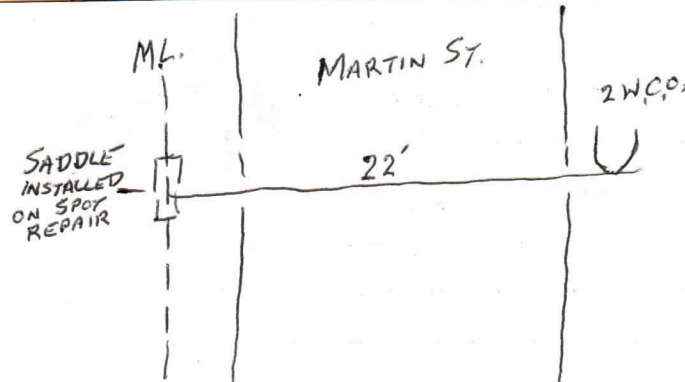
APPLIC  
Signed \_\_\_\_\_APPROVED  
Jacksonville Wastewater UtilityBy: Sally L. GordonDate: 15 November 2001



No. 04- 0260

**JACKSONVILLE WASTEWATER UTILITY**248 Cloverdale Road · P.O. Box 69  
Jacksonville, AR 72078-0069  
982-0581**RESIDENTIAL OR COMMERCIAL BUILDING SEWER CONNECTION PERMIT**Street Address 600 Martin Street

Legal Description \_\_\_\_\_

Facility to be connected to sewer:

Single Family Residence ☒ \*Multi-family Residential \_\_\_\_\_ Units \_\_\_\_\_\*Commercial Installation \_\_\_\_\_ Description: Replacement

Water Meter (s) Size \_\_\_\_\_

\* Commercial installations, and multi-family installations of more than 4 dwelling units must be accompanied by a site plan showing the proposed building sewer.

Sewer line installation by AAA Plumbing ShopAddress 48' of 4" sch. 40 pvc

General Contractor \_\_\_\_\_

Address \_\_\_\_\_

In consideration of \_\_\_\_\_

1. To accept \_\_\_\_\_

2. To maintain public sewer \_\_\_\_\_

3. To notify \_\_\_\_\_ to the public \_\_\_\_\_

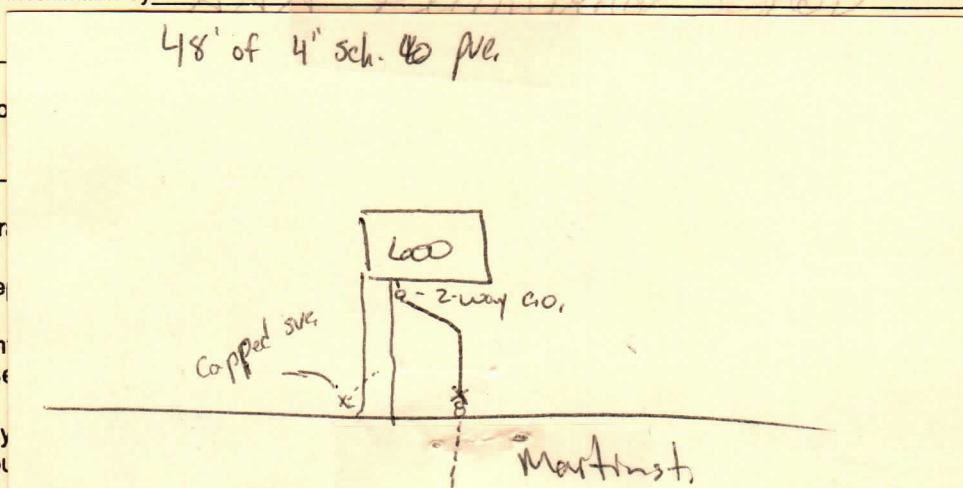

Fees: Connection Fee \$ \_\_\_\_\_ Receipt No. \_\_\_\_\_

Tap Charge \$ \_\_\_\_\_ Receipt No. \_\_\_\_\_

Inspection Fee \$ 600 Receipt No. 8924

Street Cut \$ \_\_\_\_\_ Receipt No. \_\_\_\_\_

**APPLICANT**Signed On file☐ Plumbing Contractor☐ General Contractor☐ Owner (Address \_\_\_\_\_)**APPROVED**  
Jacksonville Wastewater UtilityBy: Ray J. Gordon Date: 21 December 2014