



JACKSONVILLE WASTEWATER UTILITY  
248 Cloverdale Rd.  
Jacksonville, AR 72076  
501-982-0581

No. 07-

0272

RESIDENTIAL OR COMMERCIAL BUILDING SEWER CONNECTION PERMIT

Street Address 6001 Roselle Ct.

Legal Description lot 167 Base 17-20-015

Facility to be connected to sewer:

Single Family Residence ☒ \*Multi-family Residential \_\_\_\_\_ Units \_\_\_\_\_

\*Commercial Installation \_\_\_\_\_ Description: \_\_\_\_\_

Water Meter (s) Size 3/8

\* Commercial installations, and multi-family installations of more than 4 dwelling units must be accompanied by a site plan showing the proposed building sewer.

Sewer line installation by Martin Plumbing

Address \_\_\_\_\_

General Contractor Horizon Custom Hms. 529-3780

Address 395 Seans Rd. Ward, AR. 72176

In consideration of the granting of this permit the undersigned agrees:

1. To accept and abide by all provisions of the Jacksonville Wastewater Utility.
2. To maintain the building sewer at no expense to the Utility, to the point of connection with the public sewer main.
3. To notify the utility's inspector when the building sewer is ready for inspection and connection to the public sewer main, but before any portion of the work is covered.

Fees:	Connection Fee	\$ <u>75.00</u>	<u>6/27/07</u>	Receipt No. <u>950</u>
	Tap Charge	\$ _____		Receipt No. _____
	Inspection Fee	\$ <u>see Permit # 07-02-75</u>		Receipt No. _____
	Street Cut	\$ _____		Receipt No. _____

APPLICANT

Signed [Signature]

☐ Plumbing Contractor

☒ General Contract

☐ Owner (Address \_\_\_\_\_)

APPROVED

Jacksonville Wastewater Utility

By: [Signature] Date: 6-25-07

Inspected  
9-11-07



JACKSONVILLE WASTEWATER UTILITY  
248 Cloverdale Rd.  
Jacksonville, AR 72076  
501-982-0581

No. 07- 0275

# RESIDENTIAL OR COMMERCIAL BUILDING SEWER CONNECTION PERMIT

Street Address 6001 Berwick Court

Legal Description Lot 149

Facility to be connected to sewer:

Single Family Residence / \*Multi-family Residential          Units         

\*Commercial Installation          Description:         

Water Meter (s) Size         

\* Commercial installations, and multi-family installations of more than 4 dwelling units must be accompanied by a site plan showing the proposed building sewer.

Sewer line installation by         

Address         

General Contractor         

Address         

In consideration of         

1. To accept and
2. To maintain the
3. To notify the

Fees: Connect

Tap Charge \$         

Receipt No.         

Inspection Fee \$ 1500

Receipt No. 0960

Street Cut \$         

Receipt No.         

APPLICANT

Signed           
☒ Plumbing Contractor  
☐ General Contract  
☐ Owner (Address         )

APPROVED

Jacksonville Wastewater Utility

By:          Date: 1-2-07

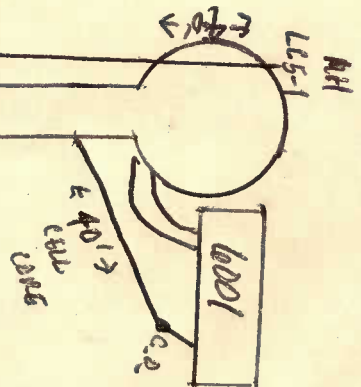





**JACKSONVILLE WASTEWATER UTILITY**  
248 Cloverdale Rd.  
Jacksonville, AR 72076  
501-982-0581

No. 23- 0065

**RESIDENTIAL OR COMMERCIAL BUILDING SEWER CONNECTION PERMIT**

Street Address 6001 Renelle Circle

Legal Description \_\_\_\_\_

Facility to be connected to sewer:

Single Family Residence ☒ \*Multi-family Residential \_\_\_\_\_ Units \_\_\_\_\_

\*Commercial Installation \_\_\_\_\_ Description: Repair

Water Meter (s) Size 5/8

\* Commercial installations, and multi-family installations of more than 4 dwelling units must be accompanied by a site plan showing the proposed building sewer.

Sewer line installation by ETA Underground Services

Address Marco

General Contractor 832-797-3248

Address \_\_\_\_\_

In consideration of the granting of this permit the undersigned agrees:

1. To accept and abide by all provisions of the Jacksonville Wastewater Utility.
2. To maintain the building sewer at no expense to the Utility, to the point of connection with the public sewer main.
3. To notify the utility's inspector when the building sewer is ready for inspection and connection to the public sewer main, but before any portion of the work is covered.

Fee: Connection Fee \$ \_\_\_\_\_ Receipt No. \_\_\_\_\_

Tap Charge \$ \_\_\_\_\_ Receipt No. \_\_\_\_\_

Inspection Fee \$ 25.00 Receipt No. 522104

Street Cut \$ \_\_\_\_\_ Receipt No. \_\_\_\_\_

APPLICANT Signed Marco A. Salcedo

- ☐ Plumbing Contractor  
☐ General Contract  
☐ Owner (Address \_\_\_\_\_)

APPROVED  
Jacksonville Wastewater Utility

By: [Signature] Date: 4/11/2023