



JACKSONVILLE WASTEWATER UTILITY
248 Cloverdale Rd.
Jacksonville, AR 72076
501-982-0581

No. 10-0000005

RESIDENTIAL OR COMMERCIAL BUILDING SEWER CONNECTION PERMIT

Street Address 601 Sorrells Rd

Legal Description _____

Facility to be connected to sewer:

Single Family Residence ☒ *Multi-family Residential _____ Units _____

*Commercial Installation _____ Description: Replacement

Water Meter (s) Size 5/8"

* Commercial installations, and multi-family installations of more than 4 dwelling units must be accompanied by a site plan showing the proposed building sewer.

Sewer line installation by Brandon Wallace Plumbing

Address 1403 Lakeshore Drive, Hensley, AR 72065

General Contractor _____

Address _____

In consideration

1. To accept and
2. To maintain public sewer
3. To notify the to the public

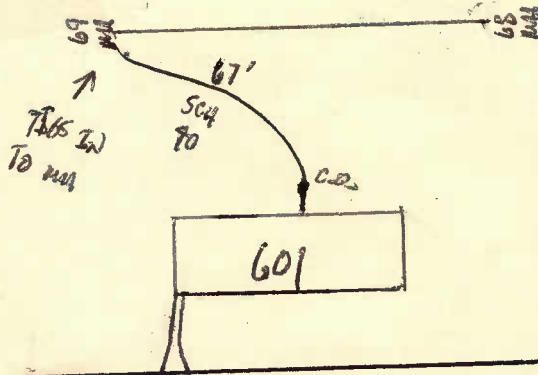

Fees: Conne SORRELLS DR

Tap Charge \$ _____ Receipt No. _____

Inspection Fee \$ 25.00 Receipt No. 108562

Street Cut \$ _____ Receipt No. _____

APPLICANT
Signed [Signature]

- ☐ Plumbing Contractor
☐ General Contract
☐ Owner (Address _____)

APPROVED
Jacksonville Wastewater Utility

By: [Signature] Date: 3/15/10

Completed
3/15/10