



No. 09- 0189

JACKSONVILLE WASTEWATER UTILITY  
248 Cloverdale Rd.  
Jacksonville, AR 72076  
501-982-0581

RESIDENTIAL OR COMMERCIAL BUILDING SEWER CONNECTION PERMIT

Street Address 6029 Flight Court

Legal Description lot 27, Base Meadows PH 1-B

Facility to be connected to sewer:

Single Family Residence ☒ \*Multi-family Residential ☐ Units ☐

\*Commercial Installation ☐ Description: New Connection

Water Meter (s) Size 5/8

\* Commercial installations, and multi-family installations of more than 4 dwelling units must be accompanied by a site plan showing the proposed building sewer.

Sewer line installation by Machine Plumbing Green

Address \_\_\_\_\_

General \_\_\_\_\_

Address \_\_\_\_\_

In consid \_\_\_\_\_

1. To ac \_\_\_\_\_

2. To m \_\_\_\_\_  
public \_\_\_\_\_

3. To no \_\_\_\_\_  
to the \_\_\_\_\_

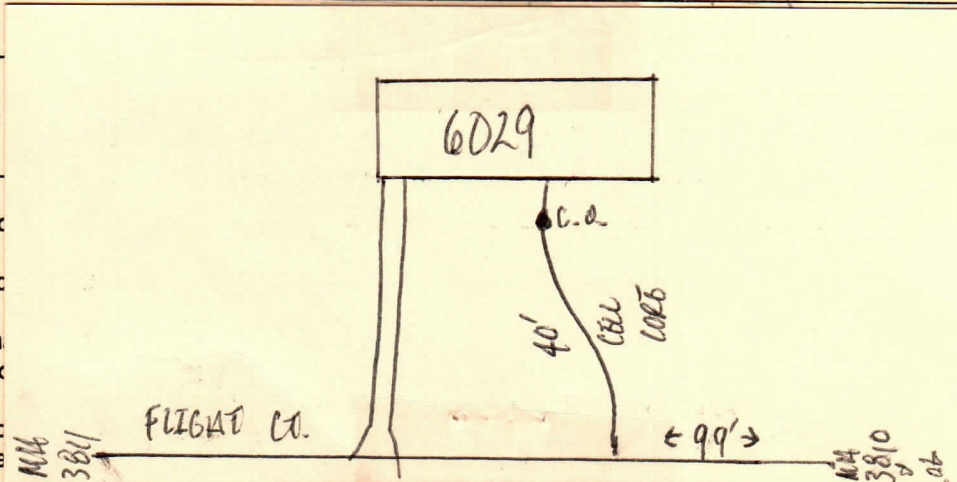

Fees: Connection Fee \$ 75.00 2/11/09 Receipt No. 8100

Tap Charge \$ \_\_\_\_\_ Receipt No. \_\_\_\_\_

Inspection Fee \$ 25.00 4/29/09 Receipt No. 8217

Street Cut \$ \_\_\_\_\_ Receipt No. \_\_\_\_\_

APPLICANT

Signed [Signature]  
☐ Plumbing Contractor  
☐ General Contract  
☐ Owner (Address \_\_\_\_\_)

APPROVED  
Jacksonville Wastewater Utility

By: [Signature] Date: 2/10/09

Completed  
4/29/09