



# JACKSONVILLE WASTEWATER UTILITY

0154

## RESIDENTIAL OR COMMERCIAL BUILDING SEWER CONNECTION PERMIT

Street Address 605 SPRING ST

Legal Description Lot 12 Heatherwood

Facility to be connected to sewer:

Single Family Residence \_\_\_\_\_ \*Multi-family Residential ☒ Units 2

\*Commercial Installation \_\_\_\_\_ Description: NEW (one or two units)

Water Meter (s) size \_\_\_\_\_

\*Commerical installations, and multi-family installations of more than 4 dwelling units must be accompanied by a site plan showing the proposed building sewer.

Sewer line installation by STEVE BIRKSHIRE

Address \_\_\_\_\_

General Contractor \_\_\_\_\_

Address \_\_\_\_\_

In consideration of \_\_\_\_\_

1. To accept \_\_\_\_\_
2. To maintain connection \_\_\_\_\_
3. To notify and connect covered. \_\_\_\_\_

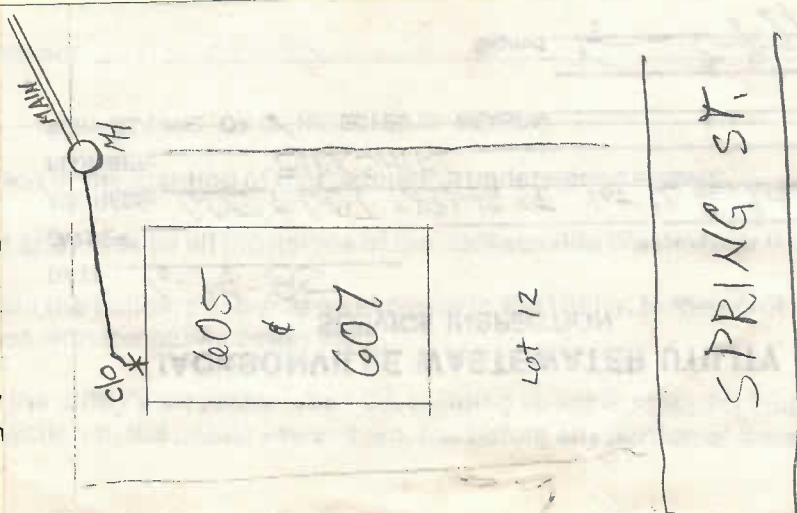

Fees:	Connection Fee	\$ _____	Receipt No. <u>1740 6-0-85</u>
	Tap Charge	\$ _____	Receipt No. _____
	Inspection Fee	\$ <u>6.00</u>	Receipt No. <u>1740 6-0-85</u>
	Total Fees	\$ _____	

APPLICANT Signed \_\_\_\_\_

- ☐ Plumbing Contractor  
☐ General Contract  
☐ Owner (Address \_\_\_\_\_)

APPROVED  
Jacksonville Wastewater Utility

By: [Signature] Date: 6-10-85



JACKSONVILLE WASTEWATER UTILITY

0155

RESIDENTIAL OR COMMERCIAL BUILDING SEWER CONNECTION PERMIT

Street Address 607 SPRING ST

Legal Description LOT 12 HEATHERWOOD

Facility to be connected to sewer:

Single Family Residence \_\_\_\_\_ \*Multi-family Residential ☒ Units 2

\*Commercial Installation \_\_\_\_\_ Description: NEW (ONE OF TWO UNITS)

Water Meter (s) size 3/4

\*Commerical installations, and multi-family installations of more than 4 dwelling units must be accompanied by a site plan showing the proposed building sewer.

Sewer line installation by STEVE BIRDSHIRE

Address \_\_\_\_\_

General Co

Address \_\_\_\_\_

In consider

1. To acco
2. To mai  
connec
3. To noti  
and co  
covere

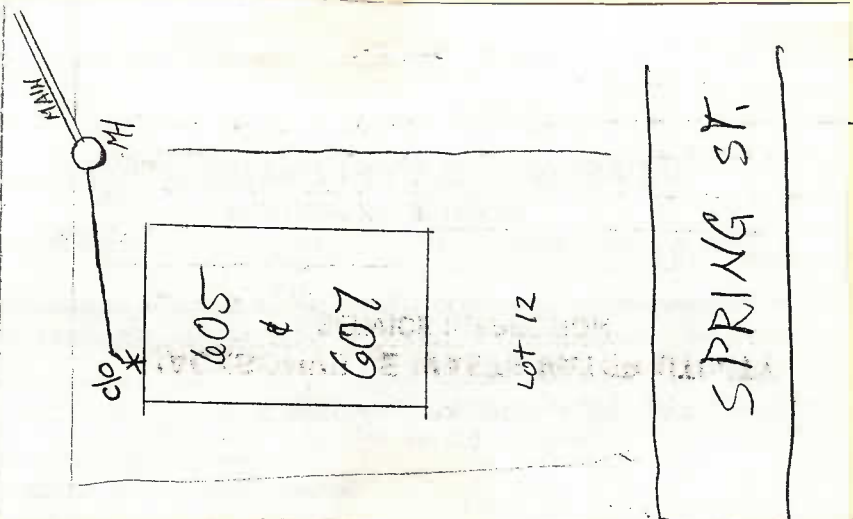

Fees:	Connection Fee	\$ <u>15.00</u>	Receipt No. <u>1740 6-10-85</u>
	Tap Charge	\$ _____	Receipt No. _____
	Inspection Fee	\$ <u>6.00</u>	Receipt No. <u>1740 6-10-85</u>
	Total Fees	\$ _____	

APPLICANT

Signed [Signature]

- ☐ Plumbing Contractor  
☐ General Contract  
☐ Owner (Address \_\_\_\_\_)

APPROVED  
Jacksonville Wastewater Utility

By: [Signature] Date: 6-10-85



No. 98 - 283

# JACKSONVILLE WASTEWATER UTILITY

248 Cloverdale Road · P.O. Box 69  
Jacksonville, AR 72078-0069  
982-0581

## RESIDENTIAL OR COMMERCIAL BUILDING SEWER CONNECTION PERMIT

Street Address 607 South Spring

Legal Description \_\_\_\_\_

Facility to be connected to sewer:

Single Family Residence ☒ \*Multi-family Residential \_\_\_\_\_ Units \_\_\_\_\_

\*Commercial Installation \_\_\_\_\_ Description: 1001 SSES

Water Meter (s) Size 5/8

\* Commercial installations, and multi-family installations of more than 4 dwelling units must be accompanied by a site plan showing the proposed building sewer.

Sewer line installation by Paul Gray 9823155

Address PO Box 37 Oak AR

General \_\_\_\_\_

Address \_\_\_\_\_

In consid \_\_\_\_\_

1. To ac \_\_\_\_\_

2. To ma \_\_\_\_\_

3. To no \_\_\_\_\_

to the \_\_\_\_\_

Fees: \_\_\_\_\_



### JACKSONVILLE WASTEWATER UTILITY

SERVICE INSPECTION

PERMIT NO. \_\_\_\_\_

DATE: 10-14-98

OWNER: \_\_\_\_\_

ADDRESS: 607 So. Spring

PLUMBER: \_\_\_\_\_

SERVICE LINE: OK ☒ REJECTED ☐ REASON: \_\_\_\_\_

SIGNED Daryl P. Richey

Inspection Fee \$ 6.00

Receipt No. 4018

Total Fees \$ \_\_\_\_\_

#### APPLICANT

Signed D. Richey

☐ Plumbing Contractor

☐ General Contract

☐ Owner (Address \_\_\_\_\_)

#### APPROVED

Jacksonville Wastewater Utility

By: Karen Date: 10-14-98