



JACKSONVILLE WASTEWATER UTILITY
248 Cloverdale Rd.
Jacksonville, AR 72076
501-982-0581

No. 23- **0174**

RESIDENTIAL OR COMMERCIAL BUILDING SEWER CONNECTION PERMIT

Street Address 6101 General Lane

Legal Description Bldg A 1-4

Facility to be connected to sewer:

Single Family Residence ✓ *Multi-family Residential _____ Units _____

*Commercial Installation _____ Description: New Connection

Water Meter (s) Size 5/8

* Commercial installations, and multi-family installations of more than 4 dwelling units must be accompanied by a site plan showing the proposed building sewer.

Sewer line installation by Jason Howell 501-743-7343

Address Bldg A 60' SCH 40 4" PVC

General Co _____

Address _____

In consideration of _____

1. To accept _____

2. To maintain _____

3. To notify _____

to the public _____

Fee: Connection Fee \$ 200 Receipt No. 515267

Tap Charge \$ _____ Receipt No. _____

Inspection Fee \$ 100.00 Receipt No. 515267

Street Cut \$ _____ Receipt No. _____

APPLICANT

Signed _____

☐ Plumbing Contractor

☐ General Contract

☐ Owner (Address _____)

APPROVED

Jacksonville Wastewater Utility

By: _____ Date: 11/21/2023

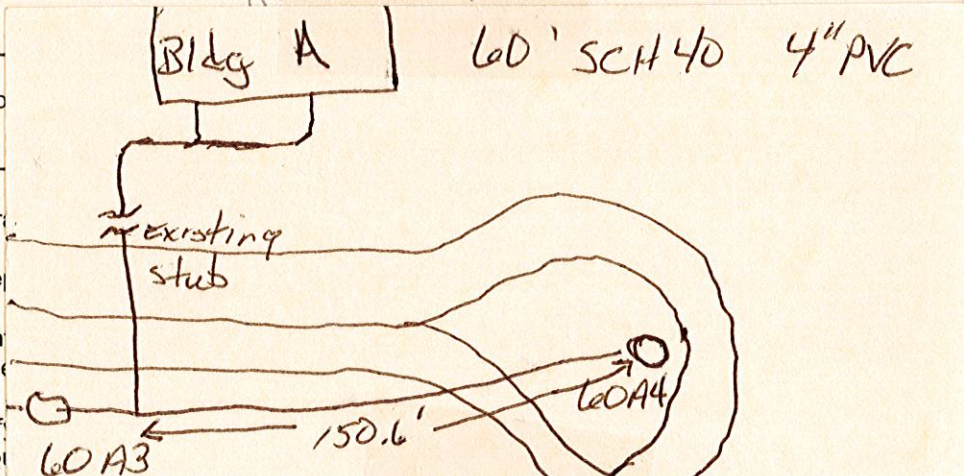

Complete
11/23/2023