



JACKSONVILLE WASTEWATER UTILITY
248 Cloverdale Rd.
Jacksonville, AR 72076
501-982-0581

No. 20- 0027

RESIDENTIAL OR COMMERCIAL BUILDING SEWER CONNECTION PERMIT

Street Address 612 N. J. P. Wright Loop

Legal Description (old Walmart)

Facility to be connected to sewer:

Single Family Residence _____ *Multi-family Residential _____ Units _____

*Commercial Installation ☒ Description: New Connection

Water Meter (s) Size 5/8

* Commercial installations, and multi-family installations of more than 4 dwelling units must be accompanied by a site plan showing the proposed building sewer.

Sewer line installation by Absolute Quality Plumbing Shawn

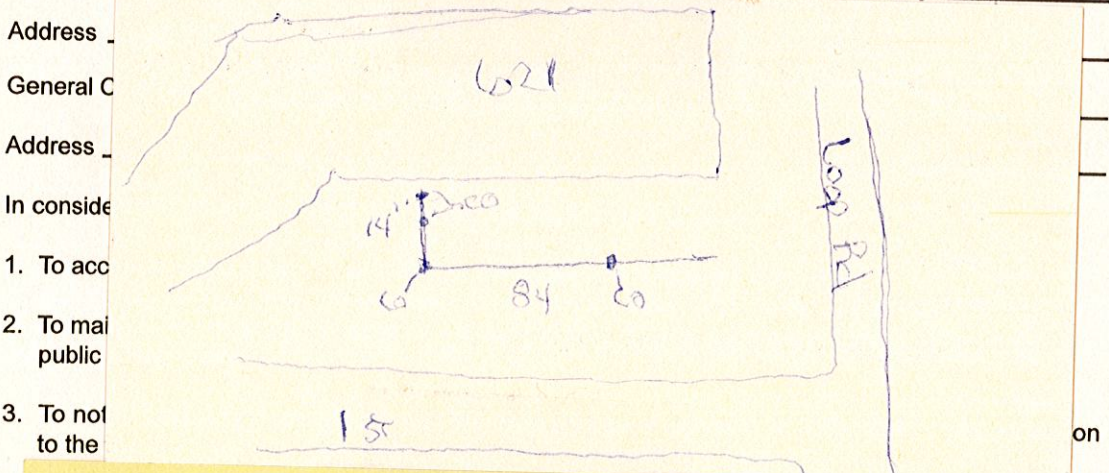

Fe 612 J.P. Wright } 64' SCH40 PVC
56D19
C.O.'s
C.O.

APPROVED
Jacksonville Wastewater Utility

By: [Signature] Date: 3/31/2020 Complete

billed
billed
billed
Partially
4/2/20
4/6/20
4/7/20
4/9/20
4/13/20



JACKSONVILLE WASTEWATER UTILITY
248 Cloverdale Rd.
Jacksonville, AR 72076
501-982-0581

No. 20- 0027

RESIDENTIAL OR COMMERCIAL BUILDING SEWER CONNECTION PERMIT

Street Address 612 N. J.P. Wright Loop

Legal Description (old Walmart)

Facility to be connected to sewer:

Single Family Residence ☐ *Multi-family Residential ☐ Units ☐

*Commercial Installation ☒ Description: New Connection

Water Meter (s) Size 5/8

* Commercial installations, and multi-family installations of more than 4 dwelling units must be accompanied by a site plan showing the proposed building sewer.

Sewer line installation by Absolute Quality Plumbers Shawn

Address 612 N. J.P. Wright

General Contract 612 N. J.P. Wright

Address 612 N. J.P. Wright

In consideration

1. To accept and

2. To maintain the public sewer

3. To notify the public

Fee: Conn 612

Tap C 612

Inspe N. J.P. Wright Loop

Street 612

APPLICANT

Signed David

☐ PI

☐ Ge

☐ Ov

APPROVED

Jacksonville Wastewater Utility

By: David Date: 3/31/2020

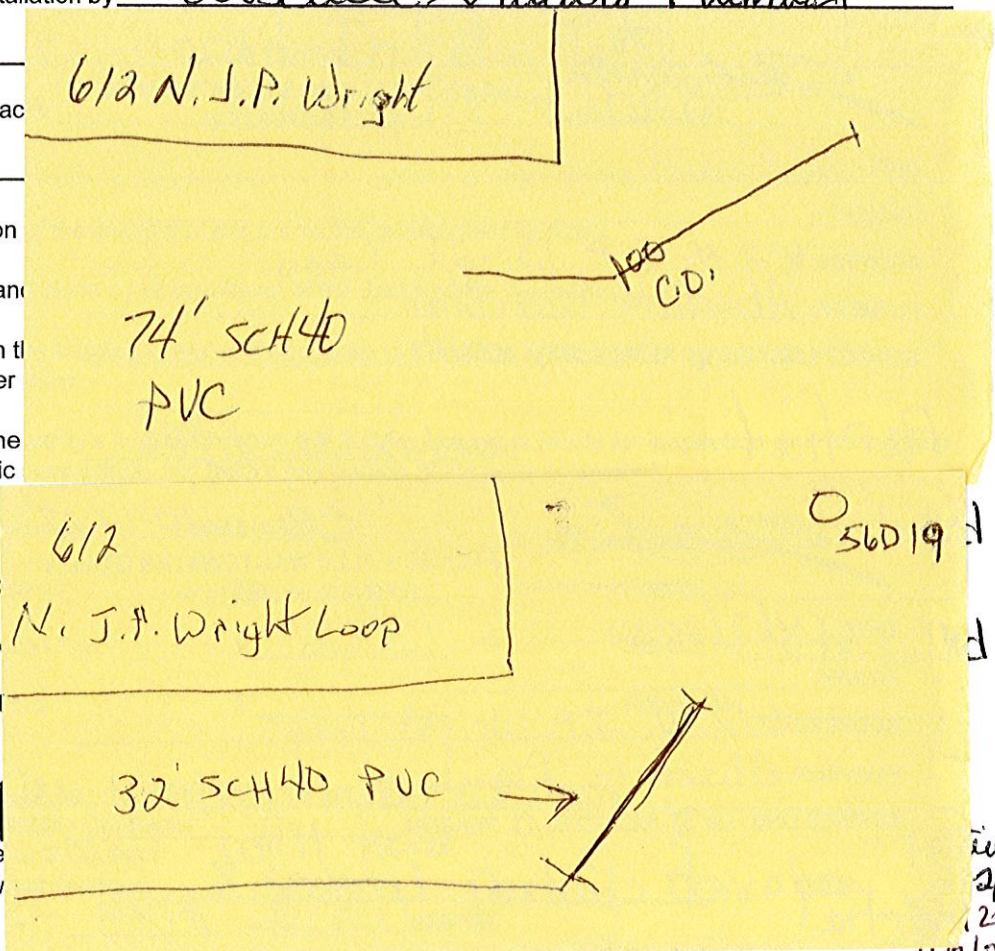

4/1/20
4/2/20
4/3/20
Complete



JACKSONVILLE WASTEWATER UTILITY
248 Cloverdale Rd.
Jacksonville, AR 72076
501-982-0581

No. 20- 0027

RESIDENTIAL OR COMMERCIAL BUILDING SEWER CONNECTION PERMIT

Street Address 612 N. J. P. Wright Loop
Legal Description (old Walmart)

Facility to be connected to sewer:

Single Family Residence ☐ *Multi-family Residential ☐ Units ☐

*Commercial Installation ☒ Description: New Connection

Water Meter (s) Size 5/8

* Commercial installations, and multi-family installations of more than 4 dwelling units must be accompanied by a site plan showing the proposed building sewer.

Sewer line installation by Absolute Quality Plumbing Shawn

Address 612

General Cont N. J. P. Wright Loop

Address

In consideration C.O.

1. To accept CO

2. To maintain public sewer

3. To notify to the public

Fee: Contr

Tap

Inspection

Street

APPLICANT

Signed

☐ P
☐ G
☐ Owner (Address *several partials done a season)

David

APPROVED

Jacksonville Wastewater Utility

By: [Signature] Date: 3/31/2020

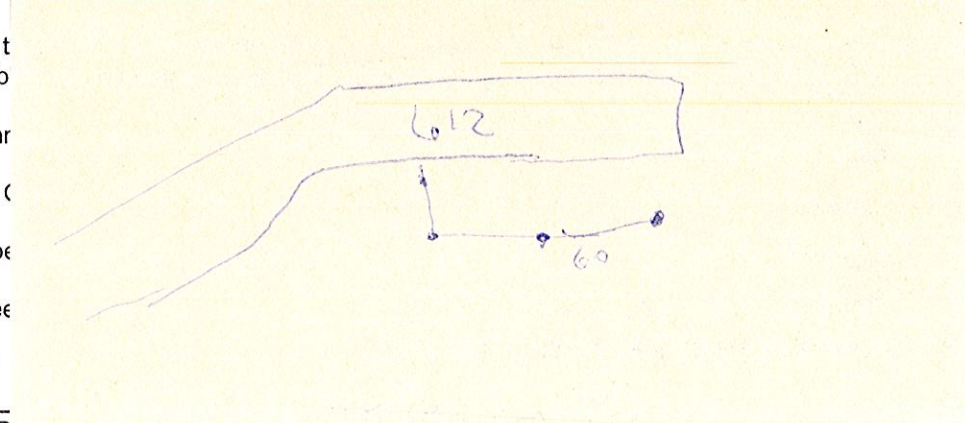
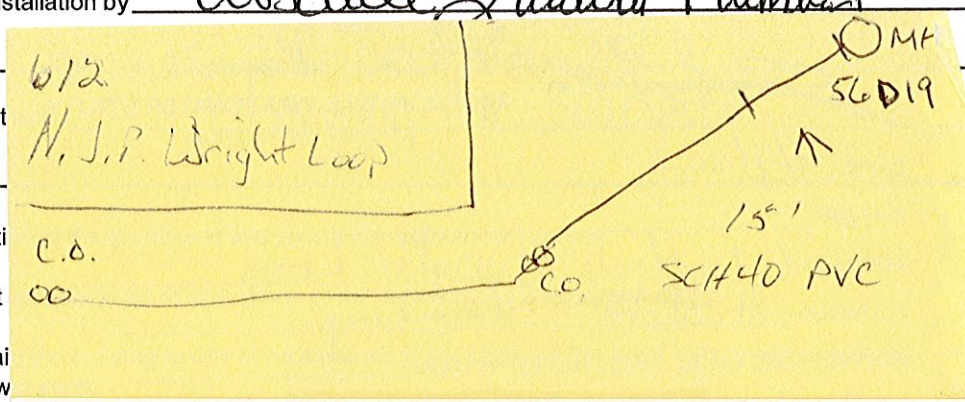

Final
7/2/2
4/6/2
4/7/2
4/9/2
4/13/2
Complete

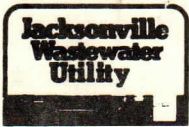

No 314

JACKSONVILLE WASTEWATER UTILITY

RESIDENTIAL OR COMMERCIAL BUILDING SEWER CONNECTION PERMIT

Street Address 612 LOOP ROAD

Legal Description _____

Facility to be connected to sewer:

Single Family Residence _____ * Multi-family Residential _____ Units _____

* Commercial Installation ☒ Description: (NEW)Water Meter (s) size 1"

* Commerical installations, and multi-family installations of more than 4 dwelling units must be accompanied by a site plan showing the proposed building sewer.

Sewer line installation by MIKE KUYKENDALL

Address _____

General Contractor _____

Address _____

In consideration of _____

1. To acquire _____

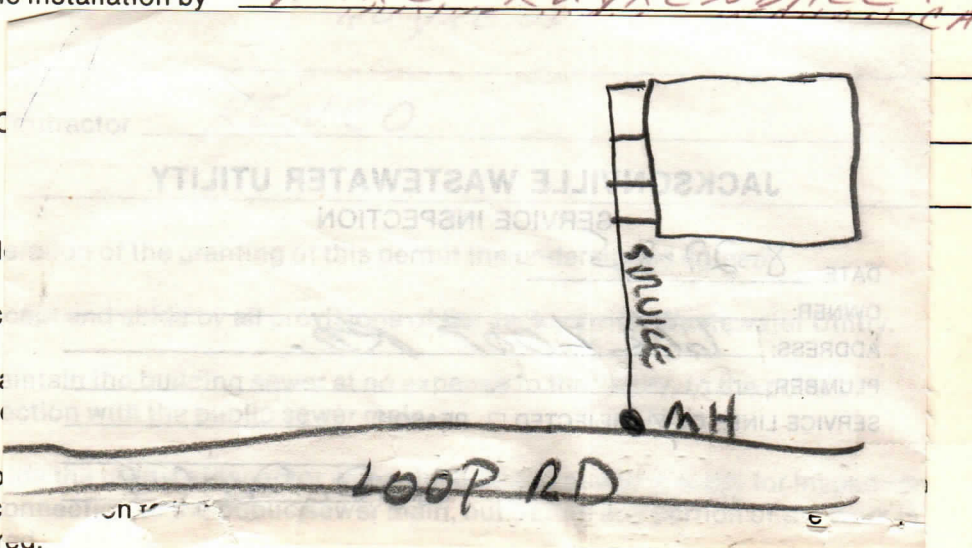
2. To make _____
connections _____3. To no _____
and cover _____
covered.

Fees: Connection Fee

\$ 100.00Receipt No. 1837 8-9-85

Tap Charge

\$ _____

Receipt No. _____

Inspection Fee

\$ 6.00Receipt No. 1838 8-9-85

Total Fees

\$ SEE PERMIT #206

APPLICANT

Signed

☒ Plumbing Contractor☐ General Contract☐ Owner (Address _____)

APPROVED

Jacksonville Wastewater Utility

By: _____

Date: 8/27/85



No. 95 -

121

JACKSONVILLE WASTEWATER UTILITY

248 Cloverdale Road · P.O. Box 69
Jacksonville, AR 72078-0069
982-0581

RESIDENTIAL OR COMMERCIAL BUILDING SEWER CONNECTION PERMIT

Street Address 612 Loop (Carwash Only - doesn't include store)

Legal Description _____

Facility to be connected to sewer:

Single Family Residence _____ *Multi-family Residential _____ Units _____

*Commercial Installation ☒ Description: _____

Water Meter (s) Size 1 inch

* Commercial installations, and multi-family installations of more than 4 dwelling units must be accompanied by a site plan showing the proposed building sewer.

Sewer line installation by Richardson Plumbing

Address _____

General _____

Address _____

In consi _____

1. To a _____

2. To n
publ _____

3. To n
to th _____

Fees:

Tap Charge \$ _____

Inspection Fee \$ 6.00

Total Fees \$ 106.00

Receipt No. _____

Receipt No. _____

APPLICANT

Signed John A. Sign

☐ Plumbing Contractor

☐ General Contract

☐ Owner (Address _____)

APPROVED

Jacksonville Wastewater Utility

By: R. Ruffin

Date: 10/2/95

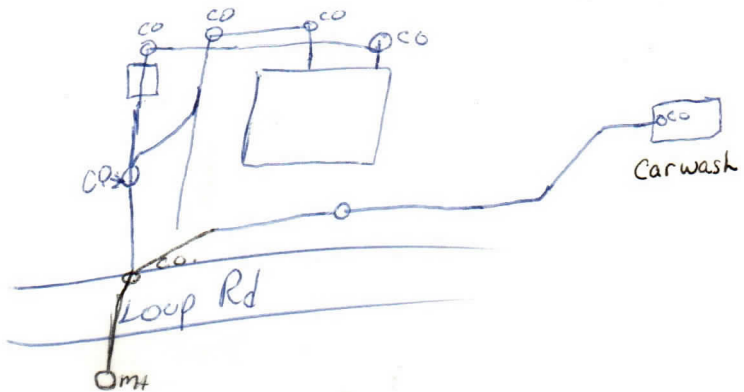



No. 95 -

124

JACKSONVILLE WASTEWATER UTILITY

248 Cloverdale Road • P.O. Box 69
Jacksonville, AR 72078-0069
982-0581

RESIDENTIAL OR COMMERCIAL BUILDING SEWER CONNECTION PERMIT

Street Address 612 Loop Rd. (convenience store)

Legal Description _____

Facility to be connected to sewer:

Single Family Residence _____ *Multi-family Residential _____ Units _____

*Commercial Installation ☒ Description: new

Water Meter (s) Size 1 1/2"

* Commercial installations, and multi-family installations of more than 4 dwelling units must be accompanied by a site plan showing the proposed building sewer.

Sewer line installation by Richardson - Plbg.

Address _____

General _____

Address _____

In consid _____

1. To ac _____

2. To m
public

3. To nc
to the

Fees:

Tap Charge \$ _____

Inspection Fee \$ _____

Total Fees \$ 6.00

Receipt No. _____

Receipt No. 7392 10/10/95

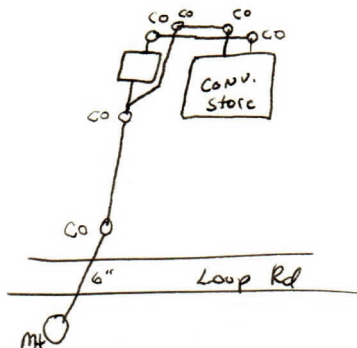

APPLICANT

Signed _____

☐ Plumbing Contractor

☐ General Contract

☒ Owner (Address P.O. Box 4259)

NR 72116

APPROVED

Jacksonville Wastewater Utility

By: Ther Hughes Date: 10/10/95



JACKSONVILLE WASTEWATER UTILITY

248 Cloverdale Rd.
Jacksonville, AR 72076
501-982-0581

No. 11-

032

RESIDENTIAL OR COMMERCIAL BUILDING SEWER CONNECTION PERMIT

Street Address 6012 SP Wright Loop
Legal Description Old Walmart Memphis Flea Market

Facility to be connected to sewer:

Single Family Residence _____ *Multi-family Residential _____ Units _____

*Commercial Installation _____ Description: Grease Inceptor

Water Meter (s) Size _____

* Commercial installations, and multi-family installations of more than 4 dwelling units must be accompanied by a site plan showing the proposed building sewer.

Sewer line installation by Mulligan Plumbing Tim

Address _____
General _____
Address _____
In construction _____
1. To _____
2. To _____
put _____
3. To _____
to _____

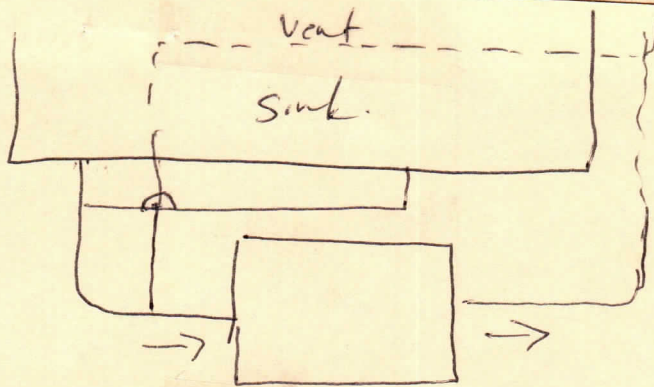

Fees: Connection Fee \$ _____ Receipt No. _____
Tap Charge \$ _____ Receipt No. _____
Inspection Fee \$ 25.00 Receipt No. on Acct
Street Cut \$ _____ Receipt No. _____

APPLICANT

Signed on file
☐ Plumbing Contractor
☐ General Contract
☐ Owner (Address _____)

APPROVED
Jacksonville Wastewater Utility

By: Jessica Kendrick Date: 3/2/11

complete
3/2/11