

No 212

JACKSONVILLE WASTEWATER UTILITY

RESIDENTIAL OR COMMERCIAL BUILDING SEWER CONNECTION PERMIT

Street Address 616 NOTTINGHAMLegal Description Stonewall lot 342

Facility to be connected to sewer:

Single Family Residence ☒ *Multi-family Residential _____ Units _____

*Commercial Installation _____ Description: _____

Water Meter (s) size 5/8"

*Commerical installations, and multi-family installations of more than 4 dwelling units must be accompanied by a site plan showing the proposed building sewer.

Sewer line installation by A-1 Plumbing

Address _____

General _____

Address _____

In consi _____

1. To _____

2. To _____

3. To _____

and _____

cov _____

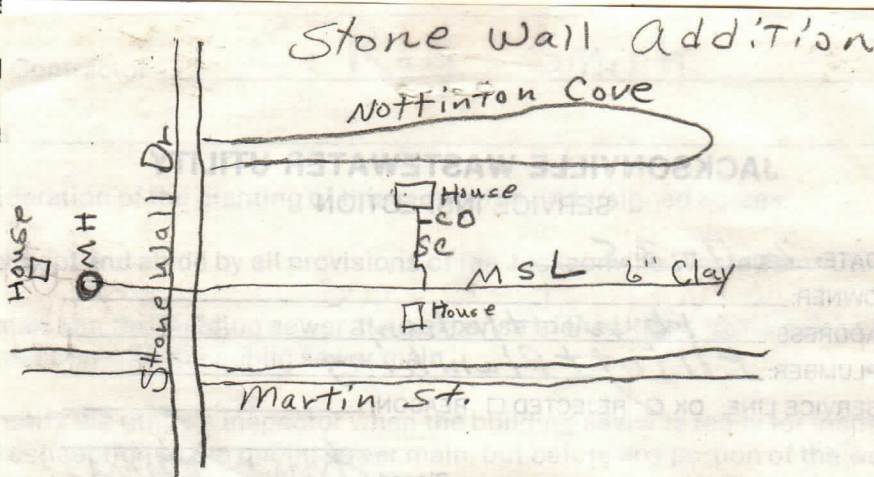
Fees: Connection Fee \$ 10.00Receipt No. 1642 4-2-85

Tap Charge \$ _____

Receipt No. _____

Inspection Fee \$ 6.00Receipt No. 1642 4-2-85

Total Fees \$ _____

APPLICANT E Ray Smith

Signed _____

☐ Plumbing Contractor☐ General Contract☐ Owner (Address PL BOX 565)JACKSONVILLE

APPROVED

Jacksonville Wastewater Utility

By: Patty L. FieldsDate: 4-2-85