



No. 92 - 0119

JACKSONVILLE WASTEWATER UTILITY

248 Cloverdale Road · P.O. Box 69
Jacksonville, AR 72076
982-0581

RESIDENTIAL OR COMMERCIAL BUILDING SEWER CONNECTION PERMIT

Street Address 617 Northaven Ct

Legal Description _____

Facility to be connected to sewer:

Single Family Residence ✓ *Multi-family Residential _____ Units _____

*Commercial Installation _____ Description: House

Water Meter (s) Size _____

* Commercial installations, and multi-family installations of more than 4 dwelling units must be accompanied by a site plan showing the proposed building sewer.

Sewer line installation by Self

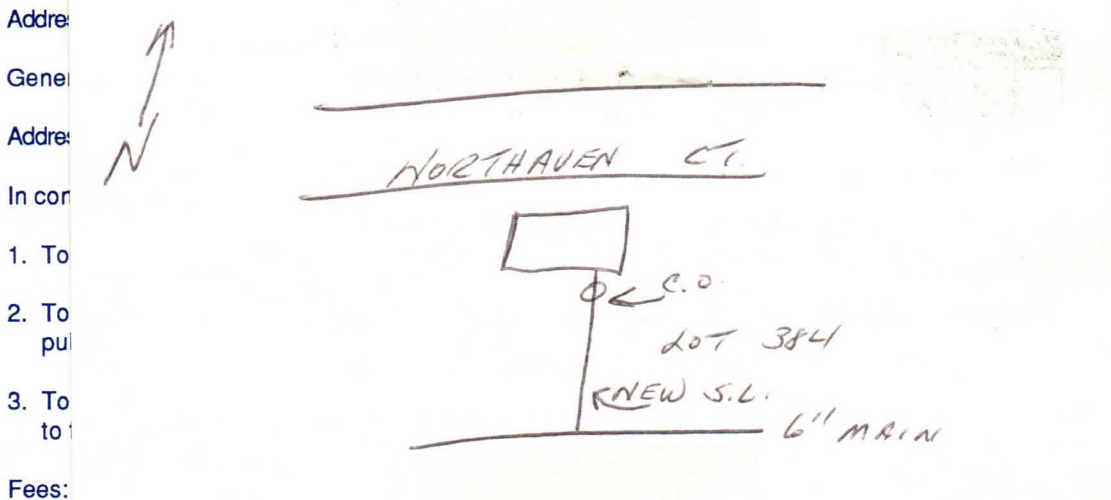

Tap Charge \$ _____

Receipt No. _____

Inspection Fee \$ _____

Receipt No. _____

Total Fees \$ _____

APPLICANT
Signed Robert M. Wells

- ☐ Plumbing Contractor
☐ General Contract
☐ Owner (Address _____)

APPROVED
Jacksonville Wastewater Utility

By: Paula Hamilton Date: 7/15/10