



JACKSONVILLE WASTEWATER UTILITY

0143

RESIDENTIAL OR COMMERCIAL BUILDING SEWER CONNECTION PERMIT

Street Address 622 OAK ST.

Legal Description Lot 6 HEATHCROWD

Facility to be connected to sewer:

Single Family Residence _____ *Multi-family Residential ☒ Units 2

*Commercial Installation _____ Description: NEW (ONE OF TWO UNITS)

Water Meter (s) size 3/4"

*Commercal installations, and multi-family installations of more than 4 dwelling units must be accompanied by a site plan showing the proposed building sewer.

Sewer line installation by STEVE BIRKSHIRE

Address _____

General _____

Address _____

In consid _____

1. To ac _____

2. To m
conn _____

3. To nc
and c
cover _____

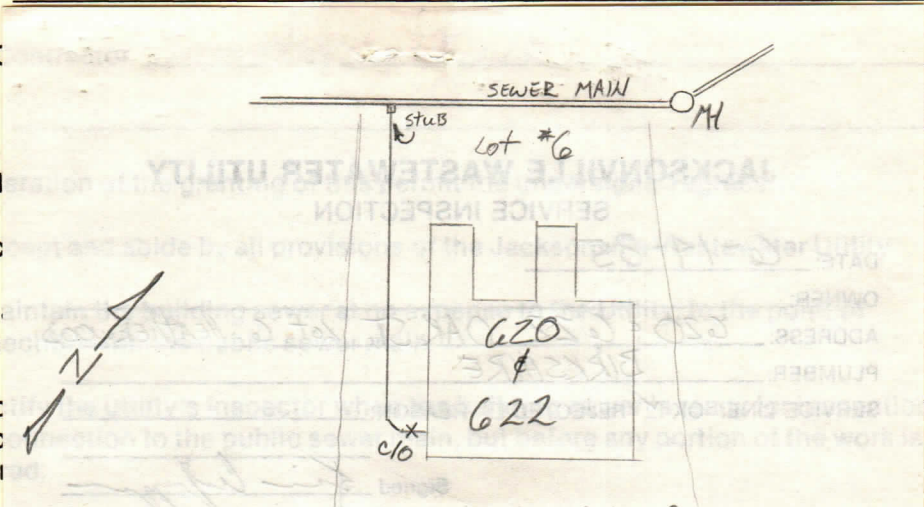

Fees: _____

Tap Charge \$ _____ Receipt No. _____

Inspection Fee \$ 6.00 Receipt No. 1677 4-23-85

Total Fees \$ _____

APPLICANT
Signed Steve Birkshire

- ☐ Plumbing Contractor
- ☐ General Contract
- ☐ Owner (Address _____)

APPROVED
Jacksonville Wastewater Utility

By: Betty L. Fields Date: 4-23-85