



JACKSONVILLE WASTEWATER UTILITY
248 Cloverdale Rd.
Jacksonville, AR 72076
501-982-0581

No. 13- 0135

RESIDENTIAL OR COMMERCIAL BUILDING SEWER CONNECTION PERMIT

Street Address 629 Brookhaven Court

Legal Description _____

Facility to be connected to sewer:

Single Family Residence ☒ *Multi-family Residential _____ Units _____

*Commercial Installation _____ Description: Replacement

5/8

ations, and multi-family installations of more than 4 dwelling units must be
e plan showing the proposed building sewer.

by Charles Beisler ^{owner} 319-3478

Plumby ⁵¹⁶⁻²⁴²³ Wm Black ⁶⁰⁶⁷ 870-918-7213

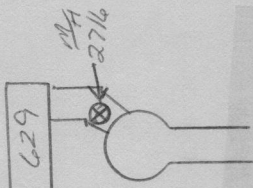

granting of this permit the undersigned agrees:

le by all provisions of the Jacksonville Wastewater Utility.

lding sewer at no expense to the Utility, to the point of connection with the

s inspector when the building sewer is ready for inspection and connection
main, but before any portion of the work is covered.

ee \$ _____

Receipt No. _____

\$ _____

Receipt No. _____

\$ 25⁰⁰

Receipt No. 750190

\$ _____

Receipt No. _____

Signed

- ☐ Plumbing Contractor
☐ General Contract
☐ Owner (Address)

Paul Payne

completed
5/20/13

Mark

APPROVED
Jacksonville Wastewater Utility

By: Vicki - Paul Date: 5/17/13