



JACKSONVILLE WASTEWATER UTILITY
248 Cloverdale Rd.
Jacksonville, AR 72076
501-982-0581

No. 06- 0161

RESIDENTIAL OR COMMERCIAL BUILDING SEWER CONNECTION PERMIT

Street Address 633 Stevenson

Legal Description _____

Facility to be connected to sewer:

Single Family Residence ☒ *Multi-family Residential _____ Units _____

*Commercial Installation _____ Description: Replacement

Water Meter (s) Size _____

* Commercial installations, and multi-family installations of more than 4 dwelling units must be accompanied by a site plan showing the proposed building sewer.

Sewer line installation by Burr's Plumbing - 501-352-

Address 1765

General Co

Address _____

In consider

1. To acce

2. To main

3. To notify

to the pl

Fees: Co

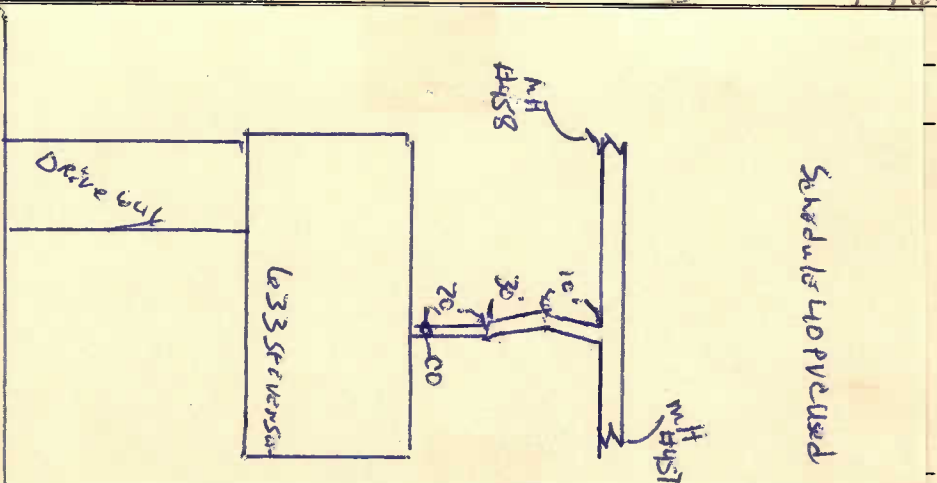

Tap Charge \$ _____

Receipt No. _____

Inspection Fee \$ 12.00

Receipt No. 2430

Street Cut \$ _____

Receipt No. _____

APPLICANT

Signed

☐ Plumbing Contractor

☐ General Contract

☐ Owner (Address _____)

APPROVED

Jacksonville Wastewater Utility

By: Jon Kendrick Date: 6-7-06

Inspected
6-8-06