



No. 93- 049

JACKSONVILLE WASTEWATER UTILITY

248 Cloverdale Road · P.O. Box 69
Jacksonville, AR 72076
982-0581

RESIDENTIAL OR COMMERCIAL BUILDING SEWER CONNECTION PERMIT

Street Address 6802 Northlake Dr.

Legal Description Lot 94 Northlake Phase II

Facility to be connected to sewer:

Single Family Residence ☒ *Multi-family Residential _____ Units _____

*Commercial Installation _____ Description: New

Water Meter (s) Size 5/8"

* Commercial installations, and multi-family installations of more than 4 dwelling units must be accompanied by a site plan showing the proposed building sewer.

Sewer line installation by AAA Plumbing

Address _____

General Contractor Packer Const.

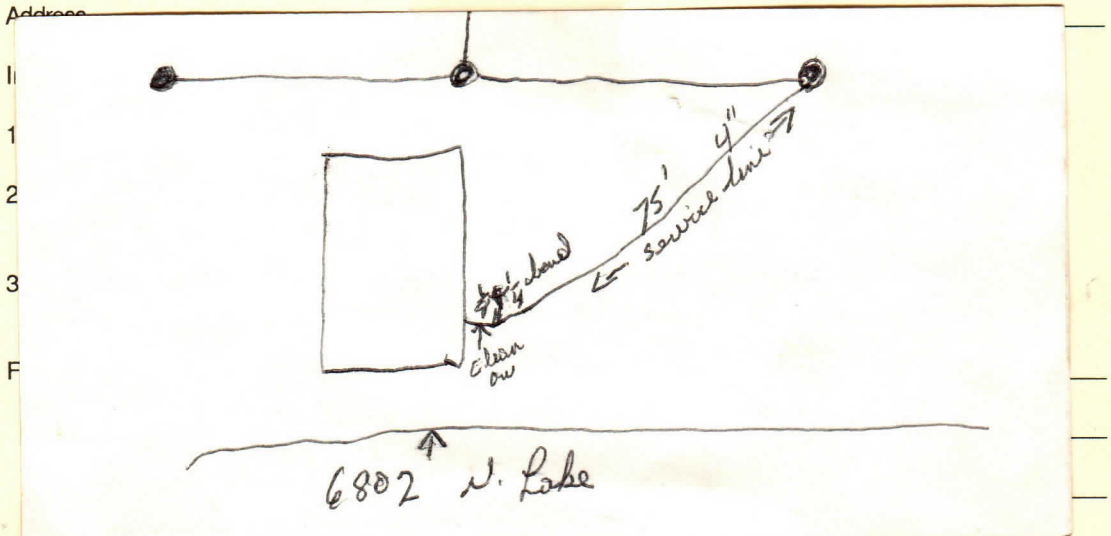

APPLICANT

Signed _____

☐ Plumbing Contractor

☒ General Contract

☐ Owner (Address _____)

APPROVED

Jacksonville Wastewater Utility

By: Thea Hughes Date: 6/11/93