



# JACKSONVILLE WASTEWATER UTILITY

0148

## RESIDENTIAL OR COMMERCIAL BUILDING SEWER CONNECTION PERMIT

Street Address 701 SPRING ST

Legal Description Lot 9 Heatherwood

Facility to be connected to sewer:

Single Family Residence \_\_\_\_\_ \*Multi-family Residential ☒ Units 2

\*Commercial Installation \_\_\_\_\_ Description: New (one of two units)

Water Meter (s) size 3/4"

\*Commerical installations, and multi-family installations of more than 4 dwelling units must be accompanied by a site plan showing the proposed building sewer.

Sewer line installation by STEVE RICKSHIRE

Address \_\_\_\_\_

General Contra \_\_\_\_\_

Address \_\_\_\_\_

In consideration

1. To accept a
2. To maintain connection
3. To notify the and connection covered.

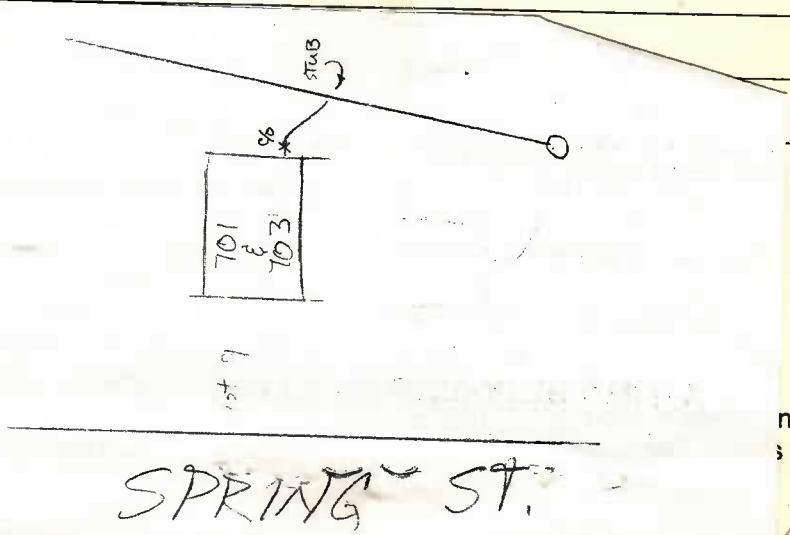

Fees:	Connection Fee	\$ _____	Receipt No. _____
	Tap Charge	\$ _____	Receipt No. _____
	Inspection Fee	\$ <u>6.00</u>	Receipt No. <u>1677 4-23-85</u>
	Total Fees	\$ _____	

### APPLICANT

Signed \_\_\_\_\_

- ☐ Plumbing Contractor  
☐ General Contract  
☐ Owner (Address \_\_\_\_\_)

APPROVED  
Jacksonville Wastewater Utility

By: Patty L. Fields Date: 4-23-85



# JACKSONVILLE WASTEWATER UTILITY

0149

## RESIDENTIAL OR COMMERCIAL BUILDING SEWER CONNECTION PERMIT

Street Address 703 SPRING ST

Legal Description Lot 9 Heatherwood

Facility to be connected to sewer:

Single Family Residence \_\_\_\_\_ \*Multi-family Residential ☒ Units 2

\*Commercial Installation \_\_\_\_\_ Description: New (ONE OF TWO UNITS)

Water Meter (s) size 3/4"

\*Commerical installations, and multi-family installations of more than 4 dwelling units must be accompanied by a site plan showing the proposed building sewer.

Sewer line installation by STEVE RIDGEMAN

Address \_\_\_\_\_

General Contractor \_\_\_\_\_

Address \_\_\_\_\_

In consideration of \_\_\_\_\_

1. To accept \_\_\_\_\_
2. To maintain and connect \_\_\_\_\_
3. To notify and cover \_\_\_\_\_

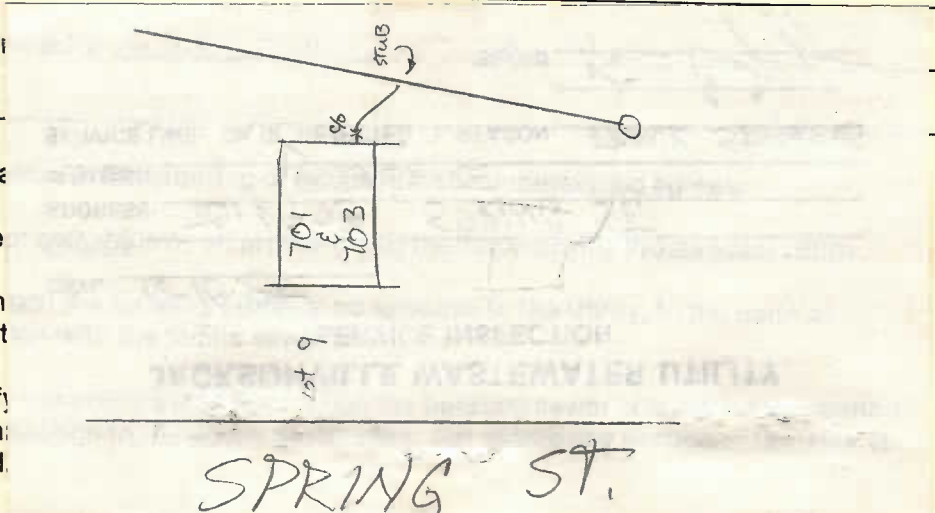

Fees:      Co. \_\_\_\_\_      Receipt No. 1677 4-23-85  
Tap Charge      \$ \_\_\_\_\_      Receipt No. \_\_\_\_\_  
Inspection Fee      \$ 6.00      Receipt No. 1677 4-23-85  
Total Fees      \$ \_\_\_\_\_

### APPLICANT

Signed [Signature]

- ☐ Plumbing Contractor  
☐ General Contract  
☐ Owner (Address \_\_\_\_\_)

APPROVED  
Jacksonville Wastewater Utility

By: City of Jacksonville      Date: 4-23-85



No. 98 - 310

# JACKSONVILLE WASTEWATER UTILITY

248 Cloverdale Road • P.O. Box 69  
Jacksonville, AR 72078-0069  
982-0581

## RESIDENTIAL OR COMMERCIAL BUILDING SEWER CONNECTION PERMIT

Street Address 703 Spring St

Legal Description \_\_\_\_\_

Facility to be connected to sewer:

Single Family Residence ✓ \*Multi-family Residential \_\_\_\_\_ Units \_\_\_\_\_

\*Commercial Installation \_\_\_\_\_ Description: SSCS

Water Meter (s) Size 5/8

\* Commercial installations, and multi-family installations of more than 4 dwelling units must be accompanied by a site plan showing the proposed building sewer.

Sewer line installation by \_\_\_\_\_

Addr \_\_\_\_\_

Gen \_\_\_\_\_

Addr \_\_\_\_\_

In co \_\_\_\_\_

1. T \_\_\_\_\_

2. T \_\_\_\_\_

p

3. T \_\_\_\_\_

to

Fees \_\_\_\_\_



### JACKSONVILLE WASTEWATER UTILITY

SERVICE INSPECTION

PERMIT NO. \_\_\_\_\_

DATE: 10-29-98

OWNER: \_\_\_\_\_

ADDRESS: 703 Spring St

PLUMBER: \_\_\_\_\_

SERVICE LINE: OK ☒ REJECTED ☐ REASON: \_\_\_\_\_

SIGNED Royl Hutts

Tap Charge \$ \_\_\_\_\_

Receipt No. \_\_\_\_\_

Inspection Fee \$ 6.00

Receipt No. \_\_\_\_\_

Total Fees \$ \_\_\_\_\_

### APPLICANT

Signed \_\_\_\_\_

☐ Plumbing Contractor

☐ General Contract

☐ Owner (Address \_\_\_\_\_)

### APPROVED

Jacksonville Wastewater Utility

By: Allen Stover Date: 10/29/98



No. 04- 0240

**JACKSONVILLE WASTEWATER UTILITY**248 Cloverdale Road • P.O. Box 69  
Jacksonville, AR 72078-0069  
982-0581**RESIDENTIAL OR COMMERCIAL BUILDING SEWER CONNECTION PERMIT**Street Address 701-703 S. Spring Street

Legal Description \_\_\_\_\_

Facility to be connected to sewer:

Single Family Residence \_\_\_\_\_ \*Multi-family Residential \_\_\_\_\_ Units \_\_\_\_\_

\*Commercial Installation \_\_\_\_\_ Description: Repair

Water Meter (s) Size \_\_\_\_\_

\* Commercial installations, and multi-family installations of more than 4 dwelling units must be accompanied by a site plan showing the proposed building sewer.

Sewer line installation by AAA Plumbing Shop

Address \_\_\_\_\_

General Co. 40' of 4" sch. 40 pvc.

Address \_\_\_\_\_

In consideration of \_\_\_\_\_

1. To accept \_\_\_\_\_

2. To maintain \_\_\_\_\_  
public sewer3. To notify \_\_\_\_\_  
to the public

Fees: Co. \_\_\_\_\_

Tap Charge \$ \_\_\_\_\_ Receipt No. \_\_\_\_\_

Inspection Fee \$ 600 Receipt No. 8845

Street Cut \$ \_\_\_\_\_ Receipt No. \_\_\_\_\_

**APPLICANT**Signed on file☐ Plumbing Contractor☐ General Contract☐ Owner (Address \_\_\_\_\_)**APPROVED**  
Jacksonville Wastewater UtilityBy: Paul J. Maden Date: 10 November 2001