



JACKSONVILLE WASTEWATER UTILITY

248 Cloverdale Rd.
Jacksonville, AR 72076
501-982-0581

No. 08- 0068

RESIDENTIAL OR COMMERCIAL BUILDING SEWER CONNECTION PERMIT

Street Address 704 Vine St.

Legal Description _____

Facility to be connected to sewer:

Single Family Residence ☒ *Multi-family Residential _____ Units _____

*Commercial Installation _____ Description: Replacement

Water Meter (s) Size 5/8"

* Commercial installations, and multi-family installations of more than 4 dwelling units must be accompanied by a site plan showing the proposed building sewer.

Sewer line installation by Home owner

Address _____

General Cor VINE ST

Address 3273 3273

In considera

1. To accep

2. To mainta
public ser

3. To notify
to the pul

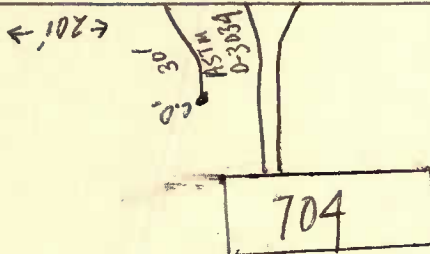

Fees: Cor

Tap Charge \$ _____

Receipt No. _____

Inspection Fee \$ 25.00

Receipt No. 0147

Street Cut \$ _____

Receipt No. _____

APPLICANT

Signed Michael Smith

☐ Plumbing Contractor

☐ General Contract

☐ Owner (Address _____)

APPROVED

Jacksonville Wastewater Utility

By: James Kendrick Date: 5-9-08

Completed
5/19/08