



JACKSONVILLE WASTEWATER UTILITY

248 Cloverdale Road · P.O. Box 69
Jacksonville, AR 72076
982-0581

No. 90- 000099

RESIDENTIAL OR COMMERCIAL BUILDING SEWER CONNECTION PERMIT

Street Address 708 Hempel

Legal Description _____

Facility to be connected to sewer:

Single Family Residence ☒ *Multi-family Residential _____ Units _____

*Commercial Installation _____ Description: _____

Water Meter (s) Size _____

* Commercial installations, and multi-family installations of more than 4 dwelling units must be accompanied by a site plan showing the proposed building sewer.

Sewer line installation by _____

Address _____

General _____

Address _____

In cons _____

1. To _____

2. To _____

3. To _____

to th _____

Fees:

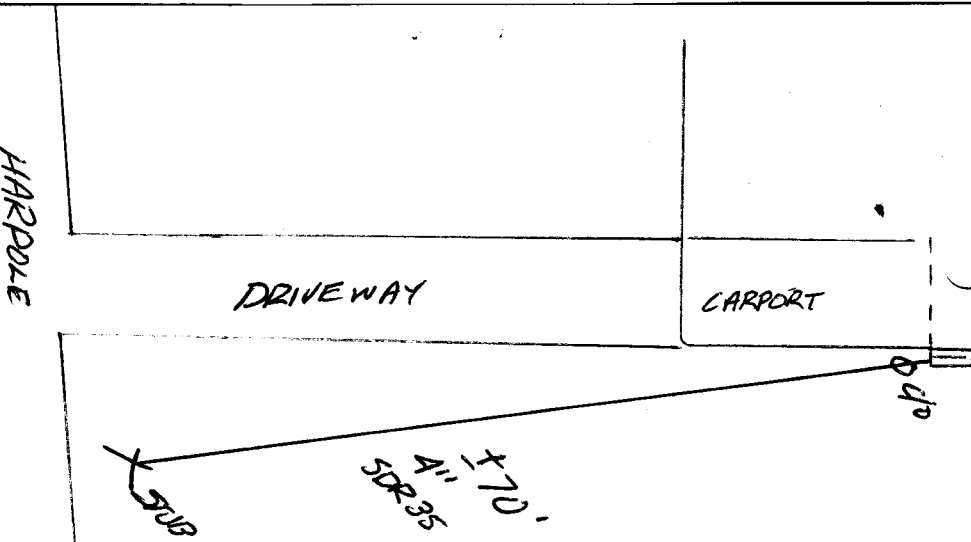

Tap Charge \$ _____
Inspection Fee \$ 12.00
Total Fees \$ 12.00

Receipt No. _____

Receipt No. 90-000099

APPLICANT

Signed _____

☐ Plumbing Contractor

☐ General Contract

☒ Owner (Address 708 Hempel)

APPROVED

Jacksonville Wastewater Utility

By: [Signature] Date: 4/14/00