



No. 04- 0286

JACKSONVILLE WASTEWATER UTILITY248 Cloverdale Road • P.O. Box 69
Jacksonville, AR 72078-0069
982-0581**RESIDENTIAL OR COMMERCIAL BUILDING SEWER CONNECTION PERMIT**Street Address 7105 Northlake Dr.Legal Description Lot # 396 Northlake PH IX

Facility to be connected to sewer:

Single Family Residence ☒ *Multi-family Residential _____ Units _____

*Commercial Installation _____ Description: _____

Water Meter (s) Size 5/8"

* Commercial installations, and multi-family installations of more than 4 dwelling units must be accompanied by a site plan showing the proposed building sewer.

Sewer line installation by Tanglewood

Address _____

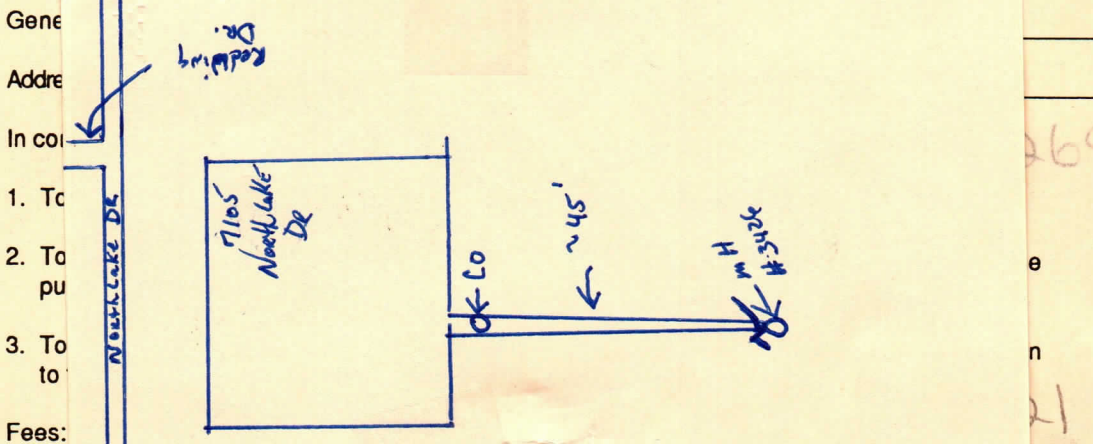

Tap Charge \$ _____

Receipt No. _____

Inspection Fee \$ 12.00Receipt No. 2286 2/1/05

Street Cut \$ _____

Receipt No. _____

APPLICANTSigned Harry Martin☐ Plumbing Contractor☐ General Contract☐ Owner (Address _____)**APPROVED**

Jacksonville Wastewater Utility

By: Tanya Johnson Date: 12/6/04