



No 332

## JACKSONVILLE WASTEWATER UTILITY

## RESIDENTIAL OR COMMERCIAL BUILDING SEWER CONNECTION PERMIT

Street Address 711 Briar Ridge CourtLegal Description Lot 150, Woodbine Court Sub.

Facility to be connected to sewer:

Single Family Residence ☒ \* Multi-family Residential \_\_\_\_\_ Units \_\_\_\_\_\* Commercial Installation \_\_\_\_\_ Description: NewWater Meter (s) size 5/8"

\* Commercial installations, and multi-family installations of more than 4 dwelling units must be accompanied by a site plan showing the proposed building sewer.

Sewer line installation by Circle "711" Plumbing

Address \_\_\_\_\_

General \_\_\_\_\_

Address \_\_\_\_\_

In connection \_\_\_\_\_

1. To \_\_\_\_\_

2. To \_\_\_\_\_

3. To \_\_\_\_\_

an \_\_\_\_\_

connected \_\_\_\_\_

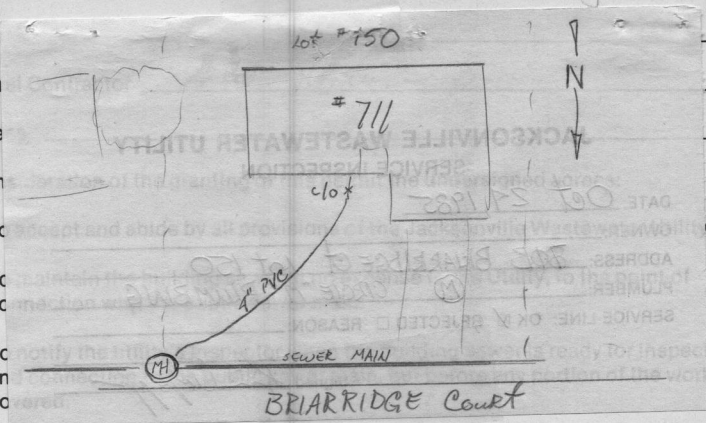
Fees: Connection Fee \$ 75.00Receipt No. 1868 8-30-85

Tap Charge \$ \_\_\_\_\_

Receipt No. \_\_\_\_\_

Inspection Fee \$ 6.00Receipt No. 1959 10-23-85

Total Fees \$ \_\_\_\_\_

## APPLICANT

Signed [Signature]☐ Plumbing Contractor☒ General Contract☐ Owner (Address \_\_\_\_\_)

## APPROVED

Jacksonville Wastewater Utility

By: [Signature]Date: 10-23-85