



No. 90- 000005

## JACKSONVILLE WASTEWATER UTILITY

248 Cloverdale Road • P.O. Box 69  
Jacksonville, AR 72076  
982-0581

## RESIDENTIAL OR COMMERCIAL BUILDING SEWER CONNECTION PERMIT

Street Address 711 Chaucer CoveLegal Description Lot 449 Stonevale

Facility to be connected to sewer:

Single Family Residence ☒ \*Multi-family Residential \_\_\_\_\_ Units \_\_\_\_\_\*Commercial Installation \_\_\_\_\_ Description: New5/8"

Installations, and multi-family installations of more than 4 dwelling units must be shown on the plan showing the proposed building sewer.

by E. ElliottC. Salioferro

In granting of this permit the undersigned agrees:

to comply with all provisions of the Jacksonville Wastewater Utility.

to install and maintain the building sewer at no expense to the Utility, to the point of connection with the

city's inspector when the building sewer is ready for inspection and connection to the city main, but before any portion of the work is covered.

Fee \$ 75.00Receipt No. 90-0009 1/9/90\$ 39.52Receipt No. 90-0226 4/11Fee \$ 6.00Receipt No. 90-0226 6/11\$ 120.52Chod Salioferro

Signature of Contractor

- ☐
- General Contract
- 
- ☐
- Owner (Address \_\_\_\_\_)

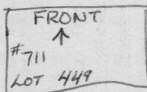
APPROVED  
Jacksonville Wastewater UtilityBy: Mica Hughes Date: 1-9-90DROP (16')  
4'22" DOWN  
MAIN34-30  
30-34  
140'  
4" LINE

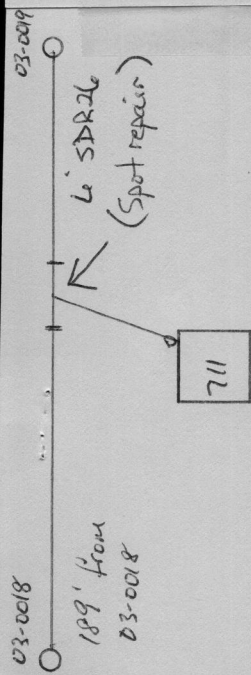
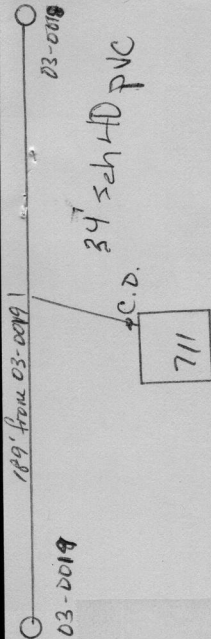

**JACKSONVILLE WASTEWATER UTILITY**  
248 Cloverdale Rd.  
Jacksonville, AR 72076  
501-982-0581

No. 14- **0070**

**OR COMMERCIAL BUILDING SEWER CONNECTION PERMIT**

**711 Chaucer Cone**  
to sewer: ☒ \*Multi-family Residential Units \_\_\_\_\_  
Description: **Repair**

ons, and multi-family installations of more than 4 dwelling units must be plan showing the proposed building sewer.

**Arms Plumbing-generath** **753-3838**

anting of this permit the undersigned agrees:

y all provisions of the Jacksonville Wastewater Utility.

g sewer at no expense to the Utility, to the point of connection with the

pector when the building sewer is ready for inspection and connection in, but before any portion of the work is covered.

**Chaucer CV.**  
\$ \_\_\_\_\_ Receipt No. \_\_\_\_\_  
\$ **2500** Receipt No. \_\_\_\_\_  
\$ **0** Receipt No. **7/14/14**  
\$ \_\_\_\_\_ Receipt No. \_\_\_\_\_

Contractor  
tract  
ess

Utility

By: \_\_\_\_\_ Date: **7/14/14**

**Justin Wagoner**  
**Complete**  
**Arms**  
**7/14/14**