

Date: 11-20-76



# JACKSONVILLE WASTEWATER UTILITY

248 Cloverdale Rd.  
Jacksonville, AR 72076  
501-982-0581

No. 07-0159

Close  
Per  
Thea

## RESIDENTIAL OR COMMERCIAL BUILDING SEWER CONNE

Street Address #6-2 Red Fox

Legal Description \_\_\_\_\_

Facility to be connected to sewer:

Single Family Residence ☒ \*Multi-family Residential \_\_\_\_\_ Units \_\_\_\_\_

\*Commercial Installation \_\_\_\_\_ Description: New Connection

Water Meter (s) Size 5/8"

\* Commercial installations, and multi-family installations of more than 4 dwelling units must be accompanied by a site plan showing the proposed building sewer.

Sewer line installation by Harder Plumbing

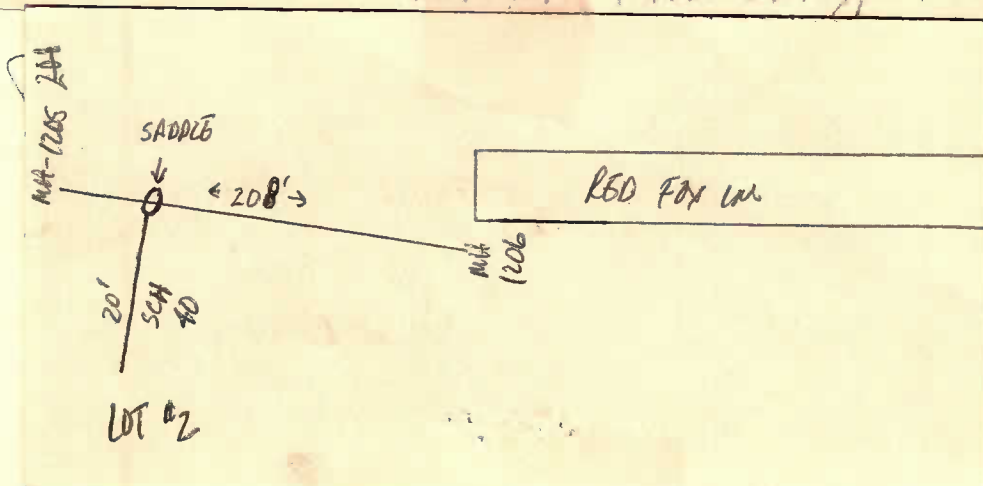

Inspection Fee \$ 12.00

Street Cut \$ \_\_\_\_\_

Receipt No. 1170

Receipt No. 1139

Receipt No. 1139

Receipt No. \_\_\_\_\_

APPLICANT

Signed Paul Davis

☐ Plumbing Contractor

☐ General Contract

☐ Owner (Address Paul Davis)

APPROVED

Jacksonville Wastewater Utility

By: Jessica Kendrick Date: 11-26-07