



JACKSONVILLE WASTEWATER UTILITY
248 Cloverdale Rd.
Jacksonville, AR 72076
501-982-0581

No. 11- 133

RESIDENTIAL OR COMMERCIAL BUILDING SEWER CONNECTION PERMIT

Street Address 804 W. Martin St

Legal Description _____

Facility to be connected to sewer:

Single Family Residence ☒ *Multi-family Residential _____ Units _____

*Commercial Installation _____ Description: Replacement

Water Meter (s) Size 5/8

* Commercial installations, and multi-family installations of more than 4 dwelling units must be accompanied by a site plan showing the proposed building sewer.

Sewer line installation by Precision Plumbing- Matt 501 941-410

Address _____

General Contractor _____



Address _____

In consideration _____

1. To accept a _____

2. To maintain public sewer _____

3. To notify the _____ to the public _____

 PERMIT NO. 11-133
JACKSONVILLE WASTEWATER UTILITY
SERVICE INSPECTION
DATE: 11-2-11
OWNER: _____
ADDRESS: 804 W. Martin St.
PLUMBER: Precision Pling
SERVICE LINE: OK ☐ REJECTED ☐ REASON: _____
SIGNED: 

Fees: Connection Fee \$ _____

Receipt No. _____

Tap Charge \$ _____

Receipt No. _____

Inspection Fee \$ 2500

Receipt No. 948900

Street Cut \$ _____

Receipt No. _____

APPLICANT

Signed _____

☐ Plumbing Contractor

☐ General Contract

☐ Owner (Address _____)

APPROVED

Jacksonville Wastewater Utility

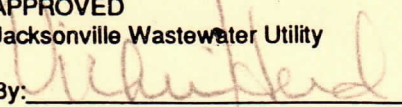
By:  Date: 11/2/11

Complete
11-2-11



Upstream Manhole # _____
Downstream Manhole # _____

Technician: David Aguirre
Date: 11-2-11

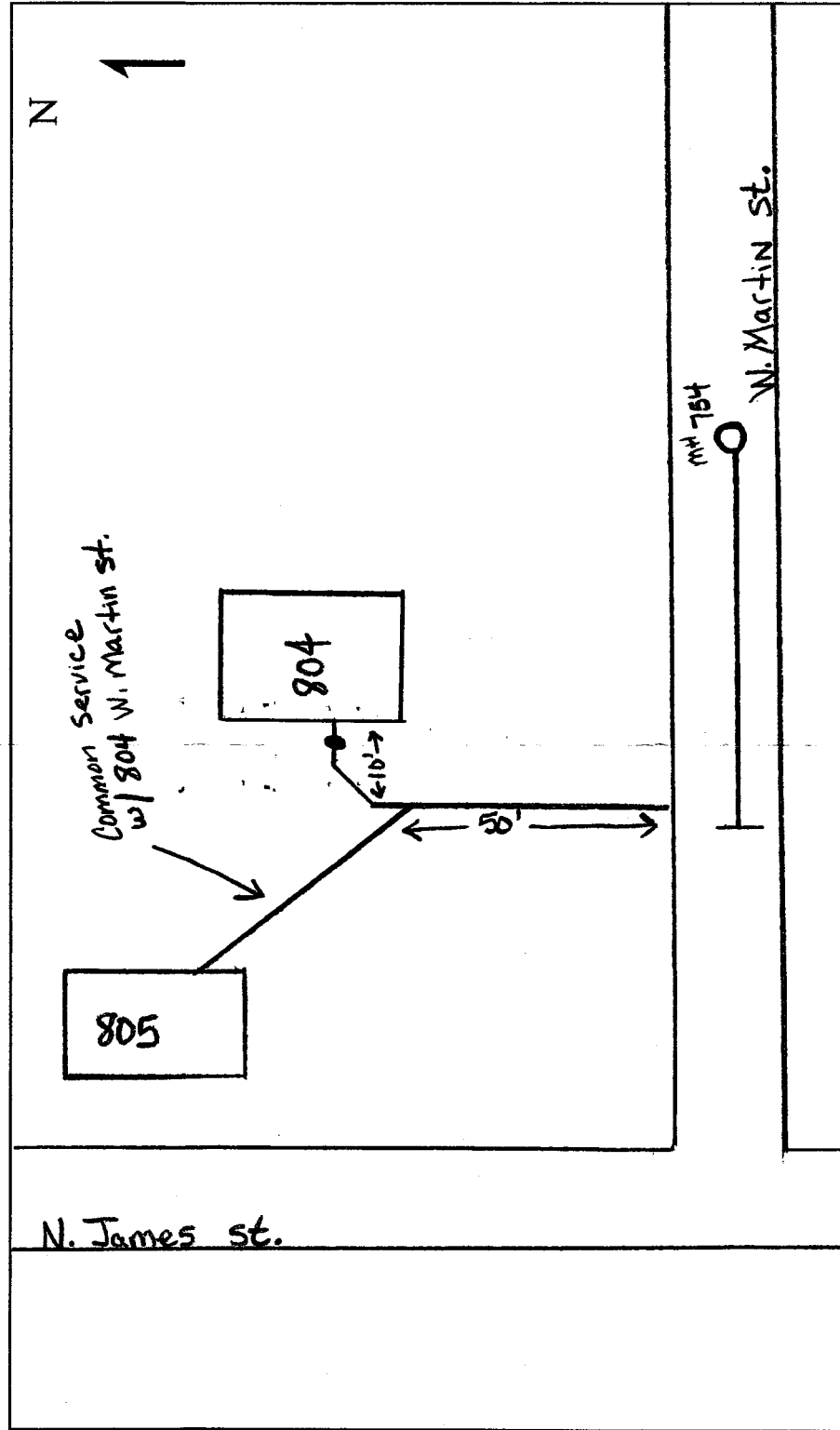

JWWU -- DEFECT SKETCH



JACKSONVILLE WASTEWATER UTILITY

248 Cloverdale Rd.
Jacksonville, AR 72076
501-982-0581

No. 12-0084

RESIDENTIAL OR COMMERCIAL BUILDING SEWER CONNECTION PERMIT

Street Address 804 W Martin

Legal Description _____

Facility to be connected to sewer:

Single Family Residence ☒ *Multi-family Residential _____ Units _____

*Commercial Installation _____ Description: replacement - SL

Water Meter (s) Size _____

* Commercial installations, and multi-family installations of more than 4 dwelling units must be accompanied by a site plan showing the proposed building sewer.

Sewer line installation by JWU - Lake

Address _____

General C _____

Address _____

In consider _____

1. To acc _____

2. To main public s _____

3. To notify to the p _____

Fees: Co _____

Tap Charge \$ _____ Receipt No. _____

Inspection Fee \$ 0 Receipt No. no chg.

Street Cut \$ _____ Receipt No. _____

APPLICANT

Signed N/A

☐ Plumbing Contractor

☐ General Contract

☐ Owner (Address _____)

APPROVED

Jacksonville Wastewater Utility

By: Patricia Reed Date: 6/28/12

