



No. 96- 017

## JACKSONVILLE WASTEWATER UTILITY

248 Cloverdale Road • P.O. Box 69  
Jacksonville, AR 72078-0069  
982-0581

## RESIDENTIAL OR COMMERCIAL BUILDING SEWER CONNECTION PERMIT

Street Address 805 + 807 Jane Drive

Legal Description \_\_\_\_\_

Facility to be connected to sewer:

Single Family Residence \_\_\_\_\_ \*Multi-family Residential ☒ Units \_\_\_\_\_\*Commercial Installation \_\_\_\_\_ Description: repair + replaceWater Meter (s) Size 5/8

\* Commercial installations, and multi-family installations of more than 4 dwelling units must be accompanied by a site plan showing the proposed building sewer.

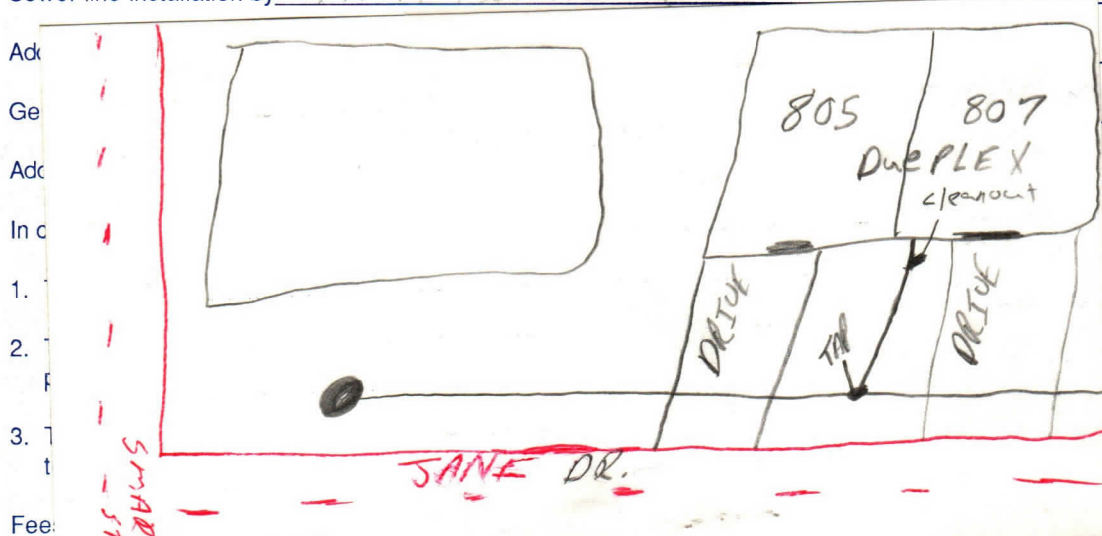
Sewer line installation by AAA PlumbingTap Charge \$ 34.82Receipt No. 5312Inspection Fee \$ 6.00Receipt No. 5312Total Fees \$ 40.82

## APPLICANT

Signed on phone by Sal☐ Plumbing Contractor☐ General Contract☐ Owner (Address \_\_\_\_\_)

## APPROVED

Jacksonville Wastewater Utility

By: Dana Duncan Date: 2-29-96