



No. 97-018

JACKSONVILLE WASTEWATER UTILITY

248 Cloverdale Road • P.O. Box 69
Jacksonville, AR 72078-0069
982-0581

RESIDENTIAL OR COMMERCIAL BUILDING SEWER CONNECTION PERMIT

Street Address 808 - 810 Jane Dr.Legal Description Lot 3 - Kevin Sub

Facility to be connected to sewer:

Single Family Residence _____ *Multi-family Residential ☒ Units _____*Commercial Installation _____ Description: newWater Meter (s) Size 5/8" - 2 meters

* Commercial installations, and multi-family installations of more than 4 dwelling units must be accompanied by a site plan showing the proposed building sewer.

Sewer line installation by Arrow Plumb

Address _____

General Contractor RB + BG

Address _____

In consideration of the granting of this permit the under

1. To accept and abide by all provisions of the Jackson
2. To maintain the building sewer at no expense to the public sewer main.
3. To notify the utility's inspector when the building sewer is connected to the public sewer main, but before any portion of

Fees: Connection Fee \$ 150.00Tap Charge \$ 330.00Inspection Fee \$ 12.00

Total Fees \$ _____

APPLICANT

Signed Kevin Arnold☐ Plumbing Contractor☐ General Contract☐ Owner (Address _____)

APPROVED

Jacksonville Wastewater Utility

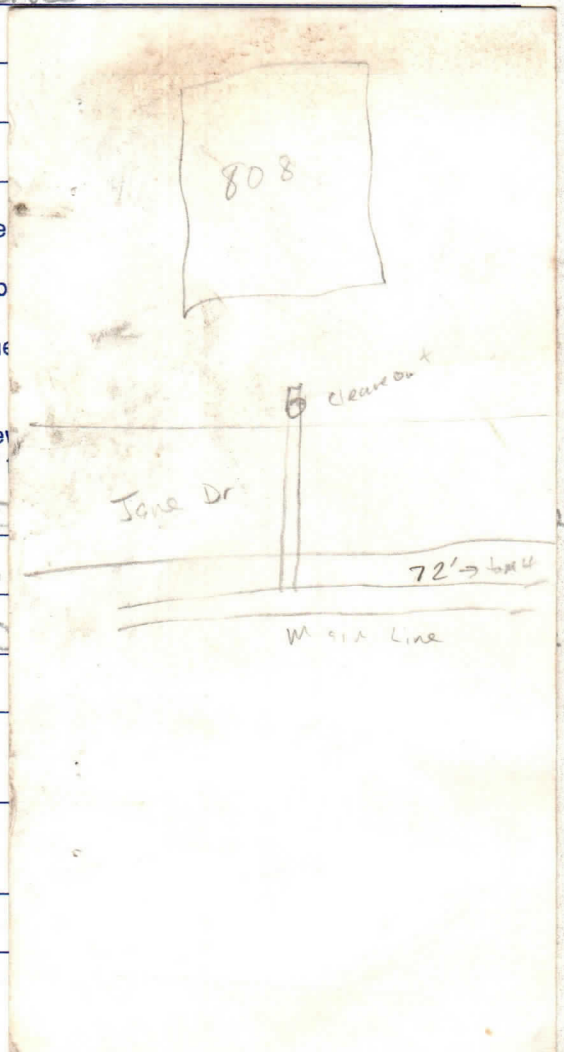
By: Kevin ArnoldDate: 1/22/97



No. 98 - 112

JACKSONVILLE WASTEWATER UTILITY

248 Cloverdale Road • P.O. Box 69
Jacksonville, AR 72078-0069
982-0581

RESIDENTIAL OR COMMERCIAL BUILDING SEWER CONNECTION PERMIT

Street Address 810 Jane DR
808 Jane DR

Legal Description _____

Facility to be connected to sewer:

Single Family Residence ☒ *Multi-family Residential _____ Units _____

*Commercial Installation _____ Description: _____

Water Meter (s) Size 5/8 - 2 meter

* Commercial installations, and multi-family installations of more than 4 dwelling units must be accompanied by a site plan showing the proposed building sewer. 8702553443

Sewer line installation by Harpers Plumbing Ser

Address _____

General _____

Address _____

In code _____

1. To _____

2. To _____

pu

3. To _____

to

Fees

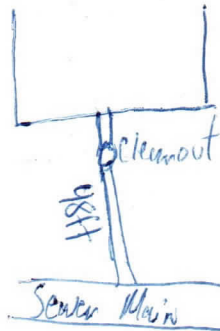

Tap Charge \$ _____

Inspection Fee \$ 6.00

Total Fees \$ _____

Receipt No. _____

Receipt No. 0427

APPLICANT

Signed Robert Harper

☐ Plumbing Contractor

☐ General Contract

☐ Owner (Address _____)

APPROVED
Jacksonville Wastewater Utility

By: Laron Stivers Date: 4-3-98