



JACKSONVILLE WASTEWATER UTILITY
248 Cloverdale Rd.
Jacksonville, AR 72076
501-982-0581

No. 12-0148

RESIDENTIAL OR COMMERCIAL BUILDING SEWER CONNECTION PERMIT

Street Address 8530 Hwy 161

Legal Description _____

Facility to be connected to sewer:

Single Family Residence ☒ *Multi-family Residential _____ Units _____

*Commercial Installation _____ Description: New Connection

Water Meter (s) Size 5/8

* Commercial installations, and multi-family installations of more than 4 dwelling units must be accompanied by a site plan showing the proposed building sewer.

Sewer line installation by Tommy Flynn 847-4945

Address Melvin P/M 412-1286

General _____

Address _____

In consid _____

1. To ac _____

2. To m public _____

3. To no to the _____

Fees: _____

Tap Charge \$ _____ Receipt No. _____

Inspection Fee \$ 0 Receipt No. no chg

Street Cut \$ _____ Receipt No. _____

APPLICANT Signed _____

☐ Plumbing Contractor
☐ General Contract
☐ Owner (Address _____)

APPROVED
Jacksonville Wastewater Utility

By: [Signature] Date: 10/15/12

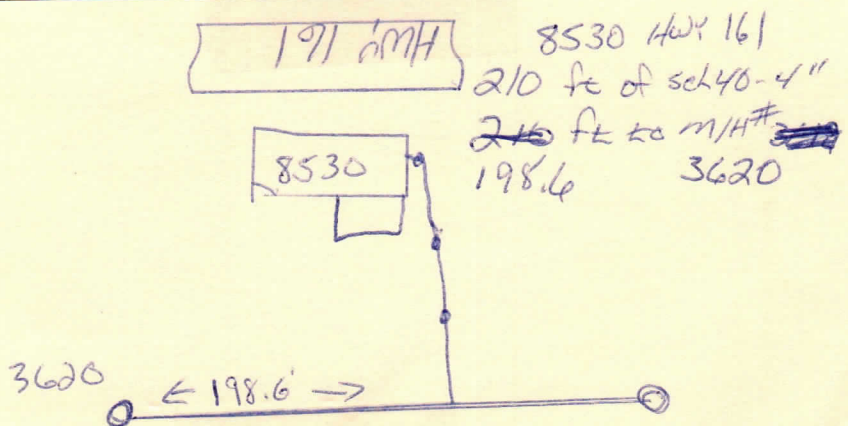

Mark

complete
12/14/12