



JACKSONVILLE WASTEWATER UTILITY

248 Cloverdale Rd.
Jacksonville, AR 72076
501-982-0581

No. 13- 0156

RESIDENTIAL OR COMMERCIAL BUILDING SEWER CONNECTION PERMIT

Street Address 8532 A Hwy 161

Legal Description _____

Facility to be connected to sewer:

Single Family Residence ☒ *Multi-family Residential _____ Units _____

*Commercial Installation _____ Description: New Connection

Water Meter (s) Size _____

* Commercial installations, and multi-family installations of more than 4 dwelling units must be accompanied by a site plan showing the proposed building sewer.

Sewer line installation by Ables Plumbing

Add _____ 658' 4278

Gen _____ 8.00

Add _____

In c _____

1. _____

2. _____ the

3. _____ tion

Fees: Connection Fee \$ 0

Receipt No. MC

Tap Charge \$ _____

Receipt No. _____

Inspection Fee \$ 0

Receipt No. N/C

Street Cut \$ _____

Receipt No. _____

APPLICANT

Signed

☐ Plumbing Contractor

☐ General Contract

☐ Owner (Address _____)

Paul

complete
6/24/13

APPROVED

Jacksonville Wastewater Utility

By: Lezaca Kardul Date: 6/6/13

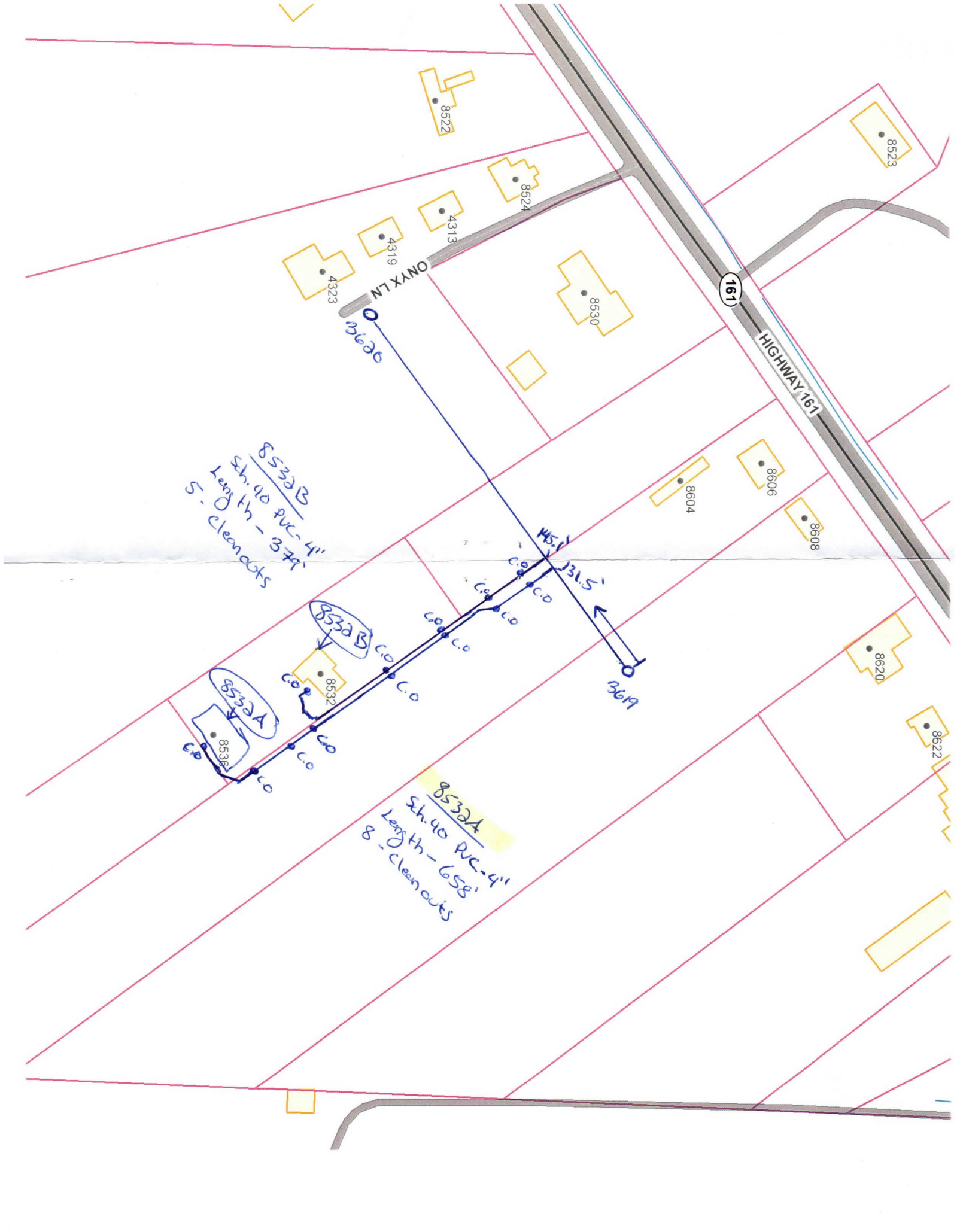

8532B
Sch. 40 PVC-4"
Length - 379'
5 - Cleanouts

8532A
Sch. 40 PVC-4"
Length - 658'
8 - Cleanouts

ONIX LN

161

HIGHWAY 161

3619

31.5

45.1