



248 Cloverdale Road · P.O. Box 69
Jacksonville, AR 72076
982-0581

Street Address 1007 102 10th Ave

Legal Description 200 112 Land parcel 12

Single Family Residence _____ *Multi-family Residential ✓ Units 2

*Commercial Installation Description: 6400

Water Meter (s) Size 2 1/2

* Commercial installations, and multi-family installations of more than 4 dwelling units must be accompanied by a site plan showing the proposed building sewer.

Sewer line installation by Nicholas Plumbing

Address _____

Genera

Address

In cons

1. To a

2. To n
publ

3. To n
to th

Fees:

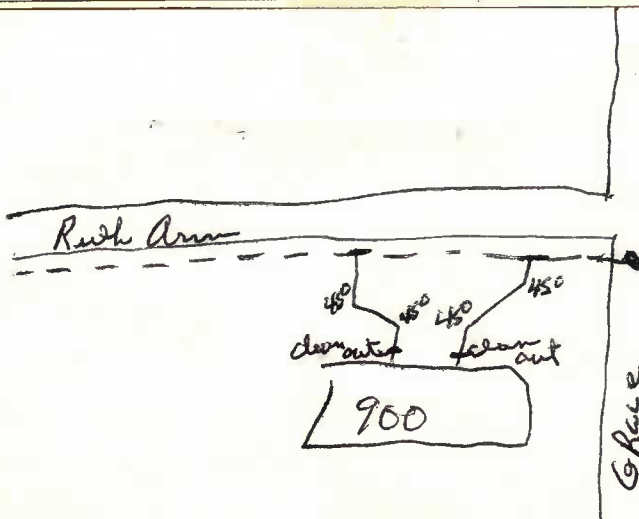

Inspection Fee \$ 12.00

Receipt No. 1000

Total Fees \$ 102.00

APPLICANT

Signed Carl Gustaf

- ☒ Plumbing Contractor
☐ General Contract
☐ Owner (Address

APPROVED

Jacksonville Wastewater Utility

By: W. H. H. H. H. H. Date: 7/8/93