



No. 92 - 0111

JACKSONVILLE WASTEWATER UTILITY

248 Cloverdale Road · P.O. Box 69
Jacksonville, AR 72076
982-0581

RESIDENTIAL OR COMMERCIAL BUILDING SEWER CONNECTION PERMIT

Street Address 404 LESSELL DRIVE

Legal Description _____

Facility to be connected to sewer:

Single Family Residence ☒ *Multi-family Residential _____ Units _____*Commercial Installation _____ Description: repairWater Meter (s) Size 3/8

* Commercial installations, and multi-family installations of more than 4 dwelling units must be accompanied by a site plan showing the proposed building sewer.

Sewer line installation by AAA PLUMBING

Address _____

Gene _____

Address _____

In col _____

1. To _____

2. To _____

pl _____

3. To _____

to _____

Fees _____

Tap Charge \$ _____

Inspection Fee \$ 6.00

Total Fees \$ _____

Receipt No. _____

Receipt No. 92-327

APPLICANT

Signed [Signature]☒ Plumbing Contractor☐ General Contract☐ Owner (Address _____)

APPROVED

Jacksonville Wastewater Utility

By: [Signature] Date: 9/4/92

N ↑

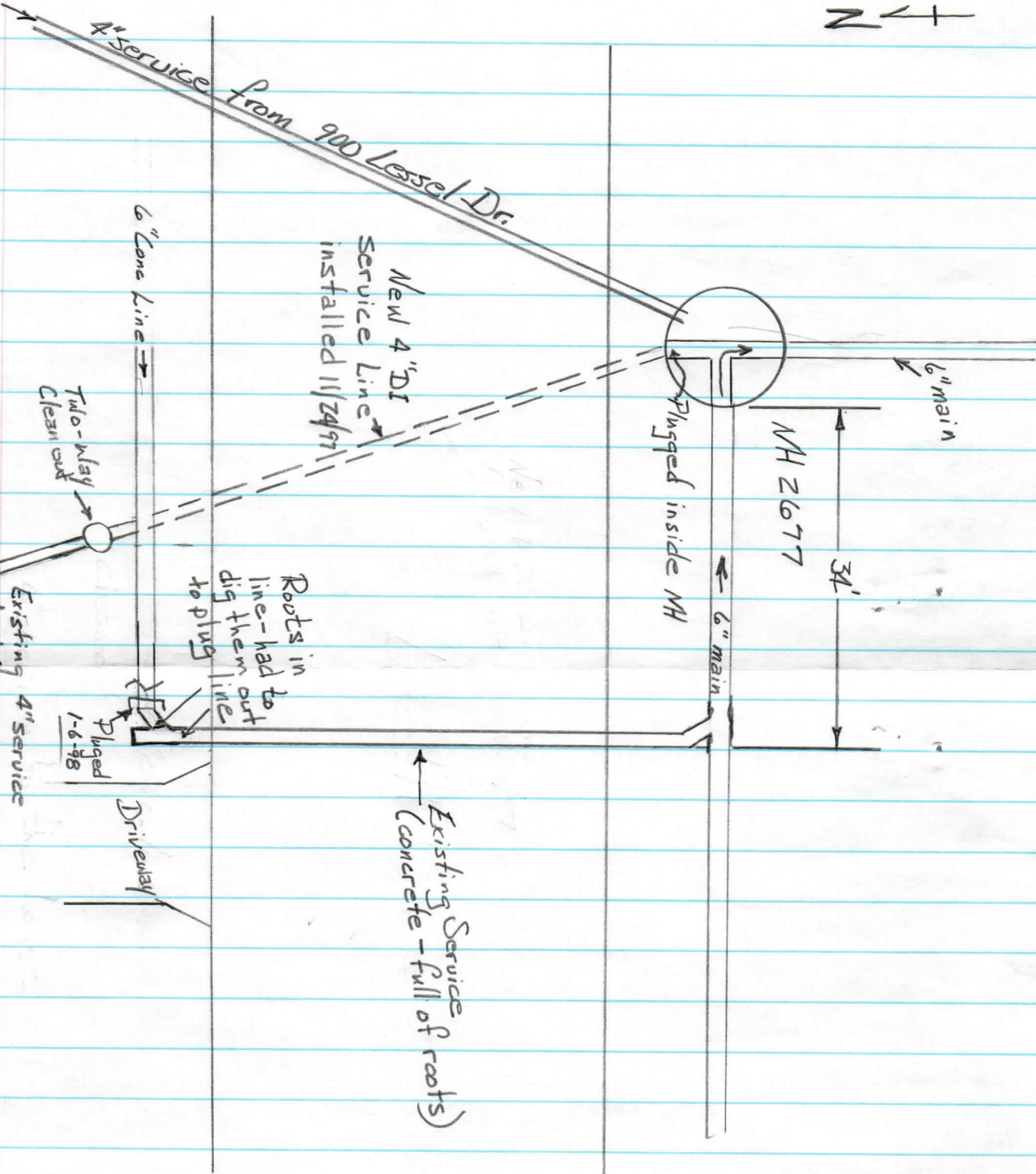

900 Lessell

904 Lessell