



No. 05-0115

JACKSONVILLE WASTEWATER UTILITY248 Cloverdale Road • P.O. Box 69
Jacksonville, AR 72078-0069
982-0581**RESIDENTIAL OR COMMERCIAL BUILDING SEWER CONNECTION PERMIT**Street Address 921 SouthwesternLegal Description Lot # 34 Grounding Pines

Facility to be connected to sewer:

Single Family Residence ☒ *Multi-family Residential _____ Units _____

*Commercial Installation _____ Description: _____

Water Meter (s) Size 5/8"

* Commercial installations, and multi-family installations of more than 4 dwelling units must be accompanied by a site plan showing the proposed building sewer.

Sewer line installation by Lenoir County

Address _____

General Con

Address 2

In considera

1. To accep

2. To maint:
public ser3. To notify
to the pul

Fees: Cor

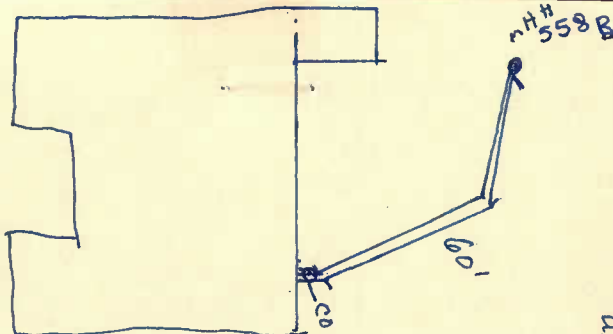

Tap Charge \$ _____

Inspection Fee \$ 12.00

Street Cut \$ _____

Receipt No. _____

Receipt No. 9093Receipt No. (4.22.05)

APPLICANT

Signed [Signature]☐ Plumbing Contractor☐ General Contract☐ Owner (Address _____)

APPROVED

Jacksonville Wastewater Utility

By: [Signature] Date: 4-12-05