

By: Patricia Beal Date: 8/16/24





**JACKSONVILLE WASTEWATER UTILITY**  
248 Cloverdale Rd.  
Jacksonville, AR 72076  
501-982-0581

No. 24-0129

**RESIDENTIAL OR COMMERCIAL BUILDING SEWER CONNECTION PERMIT**

Street Address 925 + 929 N. Jeff Davis

Legal Description Lots 32 & 31

Facility to be connected to sewer:

Single Family Residence X \*Multi-family Residential \_\_\_\_\_ Units \_\_\_\_\_

\*Commercial Installation \_\_\_\_\_ Description: Street cut

Water Meter (s) Size \_\_\_\_\_

\* Commercial installations, and multi-family installations of more than 4 dwelling units must be accompanied by a site plan showing the proposed building sewer.

Sewer line installation by PBM Plumbing / TWWU

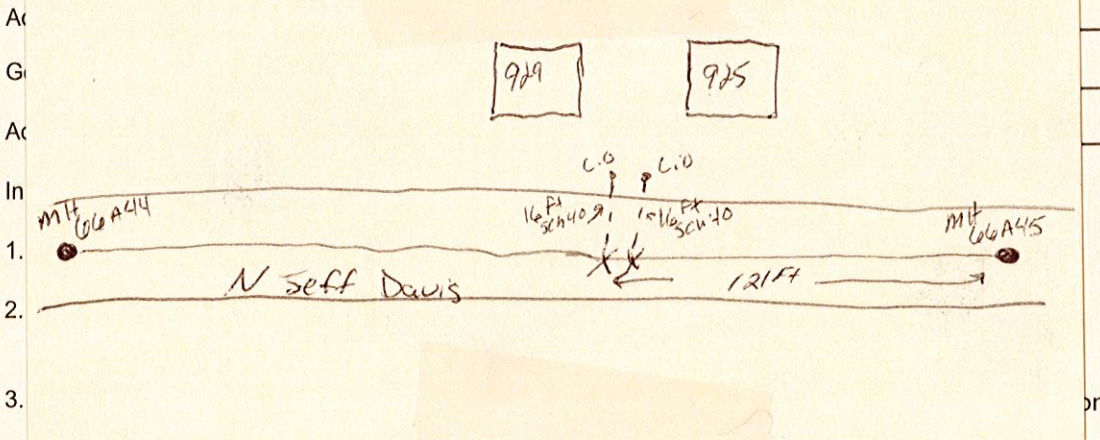

Fee:	Connection Fee	\$ _____	Receipt No. _____
	Tap Charge	\$ _____	Receipt No. _____
	Inspection Fee	\$ _____	Receipt No. _____
	Street Cut	\$ <u>1050.00</u>	Receipt No. <u>312511</u>

APPLICANT  
Signed \_\_\_\_\_  
☐ Plumbing Contractor  
☐ General Contract  
☐ Owner (Address \_\_\_\_\_)

Cody

APPROVED  
Jacksonville Wastewater Utility

By: Patricia Beard Date: 8/16/24

Complete  
10/2/2024