



No. 24-0123

JACKSONVILLE WASTEWATER UTILITY
248 Cloverdale Rd.
Jacksonville, AR 72076
501-982-0581

RESIDENTIAL OR COMMERCIAL BUILDING SEWER CONNECTION PERMIT

Street Address 929 N. Jeff Davis

Legal Description Lot 32

Facility to be connected to sewer:

Single Family Residence ☒ *Multi-family Residential ☐ Units ☐

*Commercial Installation ☐ Description: New Connection

Water Meter (s) Size

* Commercial installations, and multi-family installations of more than 4 dwelling units must be accompanied by a site plan showing the proposed building sewer.

Sewer line installation by Bond Plumbing 30-0543

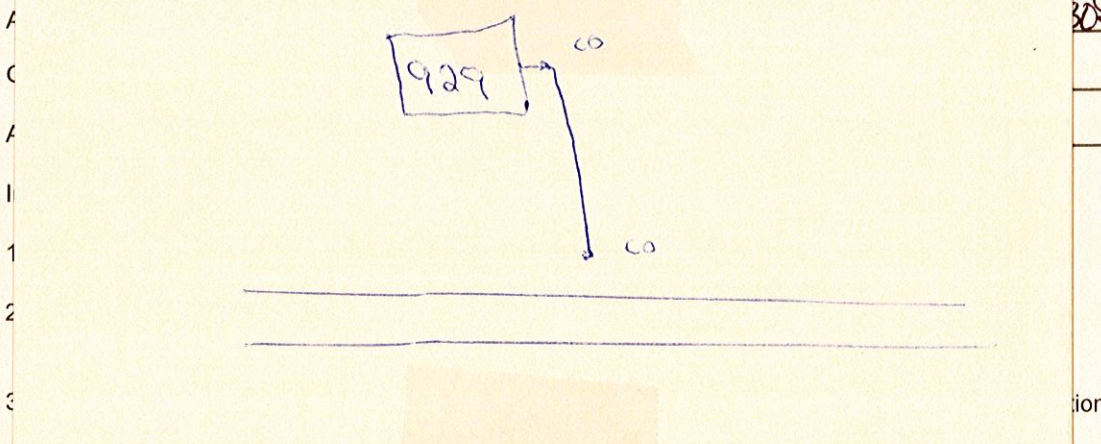

Fee: Connection Fee \$ 75.00

Receipt No. 312505

Tap Charge \$

Receipt No.

Inspection Fee \$ 25.00

Receipt No. 312505

Street Cut \$

Receipt No.

APPLICANT

Signed [Signature]

☐ Plumbing Contractor

☐ General Contract

☐ Owner (Address)

Complete
8/5/24

APPROVED

Jacksonville Wastewater Utility

By: [Signature] Date: 8/16/24



JACKSONVILLE WASTEWATER UTILITY
248 Cloverdale Rd.
Jacksonville, AR 72076
501-982-0581

No. 24-0129

RESIDENTIAL OR COMMERCIAL BUILDING SEWER CONNECTION PERMIT

Street Address 925 + 929 N. Jeff Davis

Legal Description Lots 32 & 31

Facility to be connected to sewer:

Single Family Residence X *Multi-family Residential _____ Units _____

*Commercial Installation _____ Description: Street cut

Water Meter (s) Size _____

* Commercial installations, and multi-family installations of more than 4 dwelling units must be accompanied by a site plan showing the proposed building sewer.

Sewer line installation by PBM Plumbing / TWWU

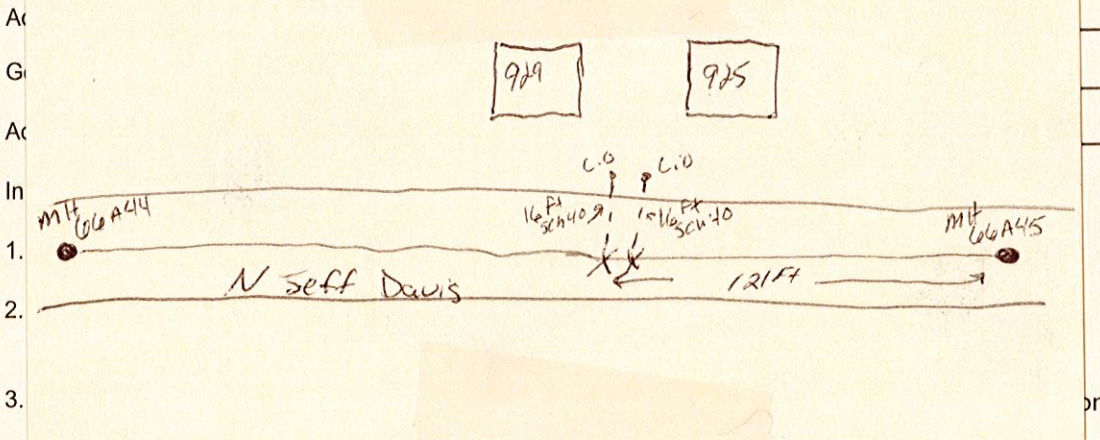

Fee:	Connection Fee	\$ _____	Receipt No. _____
	Tap Charge	\$ _____	Receipt No. _____
	Inspection Fee	\$ _____	Receipt No. _____
	Street Cut	\$ <u>1050.00</u>	Receipt No. <u>312511</u>

APPLICANT
Signed _____
☐ Plumbing Contractor
☐ General Contract
☐ Owner (Address _____)

Cody

APPROVED
Jacksonville Wastewater Utility

By: Patricia Beal Date: 8/16/24

Complete
10/2/2024