



No. 03-0177

## JACKSONVILLE WASTEWATER UTILITY

248 Cloverdale Road • P.O. Box 69

Jacksonville, AR 72078-0069

982-0581

## RESIDENTIAL OR COMMERCIAL BUILDING SEWER CONNECTION PERMIT

Street Address

989 Salem Court

Legal Description

Collenwood Ph II Lot #184F

Facility to be connected to sewer:

Single Family Residence ☒

\*Multi-family Residential

Units

\*Commercial Installation

Description:

Water Meter (s) Size

5/8"

\* Commercial installations, and multi-family installations of more than 4 dwelling units must be accompanied by a site plan showing the proposed building sewer.

Sewer line installation by

H-I Plumbing

Address

General Con

Address

10

In consideration

1. To accept

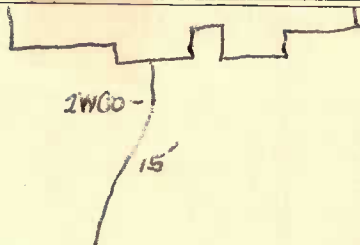
2. To maintain  
public sewer3. To notify  
to the public

TO STUB OUT

Fees: Con

Tap Charge

\$

Inspection Fee

\$

Street Cut

\$

Receipt No.

Receipt No.

Receipt No.

APPLICANT

Signed

☐ Plumbing Contractor☐ General Contract☐ Owner (Address

APPROVED

Jacksonville Wastewater Utility

By:

Date:

7-8-03