



No. 05-0005

**JACKSONVILLE WASTEWATER UTILITY**248 Cloverdale Road · P.O. Box 69  
Jacksonville, AR 72078-0069  
982-0581**RESIDENTIAL OR COMMERCIAL BUILDING SEWER CONNECTION PERMIT**Street Address 501 N. First StreetLegal Description First Care Day Care Center

Facility to be connected to sewer:

Single Family Residence \_\_\_\_\_ \*Multi-family Residential \_\_\_\_\_ Units \_\_\_\_\_

\*Commercial Installation \_\_\_\_\_ Description: Additional 8'

Water Meter (s) Size \_\_\_\_\_

\* Commercial installations, and multi-family installations of more than 4 dwelling units must be accompanied by a site plan showing the proposed building sewer.

Sewer line installation by JKJ Plumbing MP 2173

Address \_\_\_\_\_

General \_\_\_\_\_

Address \_\_\_\_\_

In consid \_\_\_\_\_

1. To ac \_\_\_\_\_

2. To ma public \_\_\_\_\_

3. To no to the \_\_\_\_\_

Fees: Connection Fee \$ \_\_\_\_\_ Receipt No. \_\_\_\_\_

Tap Charge \$ \_\_\_\_\_ Receipt No. \_\_\_\_\_

Inspection Fee \$ 12.00 Receipt No. 8968

Street Cut \$ \_\_\_\_\_ Receipt No. \_\_\_\_\_

APPLICANT  
Signed \_\_\_\_\_

- ☐
- Plumbing Contractor
- 
- ☐
- General Contract
- 
- ☐
- Owner (Address \_\_\_\_\_)

APPROVED  
Jacksonville Wastewater UtilityBy: [Signature] Date: 25 Jan. 05



# JACKSONVILLE WASTEWATER UTILITY

248 Cloverdale Rd.  
Jacksonville, AR 72076  
501-982-0581

No. 11- 113

## RESIDENTIAL OR COMMERCIAL BUILDING SEWER CONNECTION PERMIT

Street Address 501 N. First Street

Legal Description \_\_\_\_\_

Facility to be connected to sewer:

Single Family Residence ☒ \*Multi-family Residential \_\_\_\_\_ Units \_\_\_\_\_

\*Commercial Installation \_\_\_\_\_ Description: Caping sewer service

Water Meter (s) Size 5/8"

\* Commercial installations, and multi-family installations of more than 4 dwelling units must be accompanied by a site plan showing the proposed building sewer.

Sewer line installation by Anderson Plumbing

Address Capped Service for 501 North 1st Street.

General \_\_\_\_\_

Address \_\_\_\_\_

In consid \_\_\_\_\_

1. To ac \_\_\_\_\_

2. To ma public \_\_\_\_\_

3. To no to the \_\_\_\_\_

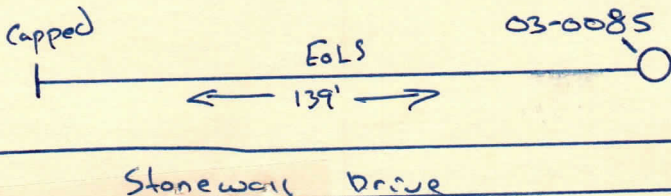

Fees: Connection Fee \$ \_\_\_\_\_ Receipt No. \_\_\_\_\_

Tap Charge \$ \_\_\_\_\_ Receipt No. \_\_\_\_\_

Inspection Fee \$ 25.00 Receipt No. in Acct

Street Cut \$ \_\_\_\_\_ Receipt No. \_\_\_\_\_

### APPLICANT

Signed on file

☐ Plumbing Contractor

☐ General Contract

☐ Owner (Address \_\_\_\_\_)

### APPROVED

Jacksonville Wastewater Utility

By: Jessica Kendrick Date: 8-25-11

*Complete  
8/25/11*