

JACKSONVILLE WASTEWATER UTILITY
248 Cloverdale Rd.
Jacksonville, AR 72076
501-982-0581

No. 10-0000028

RESIDENTIAL OR COMMERCIAL BUILDING SEWER CONNECTION PERMIT

Street Address 301 Center

Legal Description _____

Facility to be connected to sewer:

Single Family Residence ☒ *Multi-family Residential _____ Units _____

*Commercial Installation _____ Description: Replacement

Water Meter (s) Size 5/8

* Commercial installations, and multi-family installations of more than 4 dwelling units must be accompanied by a site plan showing the proposed building sewer.

Sewer line installation by Garrison Rentals

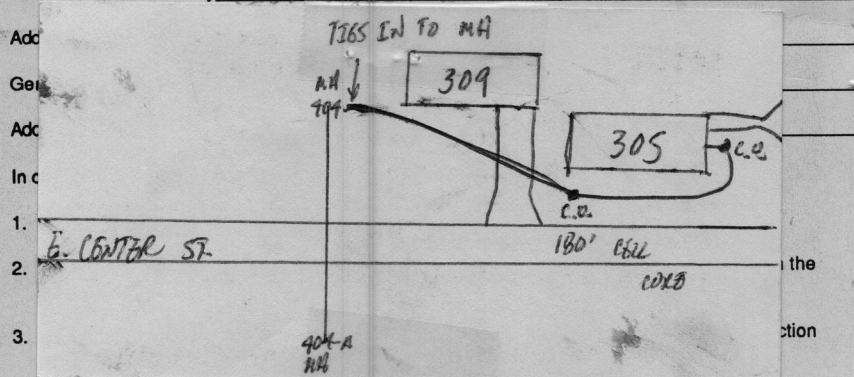

Fees: Connection Fee \$ _____
Tap Charge \$ _____
Inspection Fee \$ 25.00
Street Cut \$ _____

Receipt No. _____
Receipt No. _____
Receipt No. 108518
Receipt No. _____

APPLICANT

Signed Robert L. Lammie

- ☐ Plumbing Contractor
☐ General Contract
☐ Owner (Address _____)

APPROVED
Jacksonville Wastewater Utility

By: Debbie Reed Date: 2/18/10

*inspected
2/18/10*