



JACKSONVILLE WASTEWATER UTILITY
248 Cloverdale Rd.
Jacksonville, AR 72076
501-982-0581

No. 12-0294

RESIDENTIAL OR COMMERCIAL BUILDING SEWER CONNECTION PERMIT

Street Address

~~517~~ Davis Court

Legal Description

LOT 13, Eastview Ph. VI

Facility to be connected to sewer:

Single Family Residence

*Multi-family Residential

Units

*Conn

Description:

New Connection

Water

5 DAVIS Court
72 ft sch 40-4"
Ties ties to M/H #2080

* Cor
accor

Sewer

Address

Gene

Address

In col

ust be

hal

868

232

359
359

1. To

2. To
pul

3. To
to

Fees

5:7
16:00 W. Davis
35 ft sch 40-4"
0 ft to M/H #2080

M/H #2080

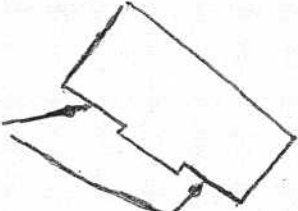

APPLICANT

Signed

- ☐ Plumbing Contractor
☒ General Contract
☐ Owner (Address

Complete
12/6/11
11/28/12
Partial

APPROVED
Jacksonville Wastewater Utility

By:

Date:

7.27.12