

JACKSONVILLE WASTEWATER UTILITY
248 Cloverdale Rd.
Jacksonville, AR 72076
501-982-0581

AL OR COMMERCIAL BUILDING SEWER CONNECTION PERMIT

46B Dennis Lane



led to sewer:

nce ☒ *Multi-family Residential Units
ion Description: New Connection
5/8

lations, and multi-family installations of more than 4 dwelling units must be
ite plan showing the proposed building sewer.

by Creasy Plumbing Russell 501-26-7914

a granting of this permit the undersigned agrees:

de by all provisions of the Jacksonville Wastewater Utility.

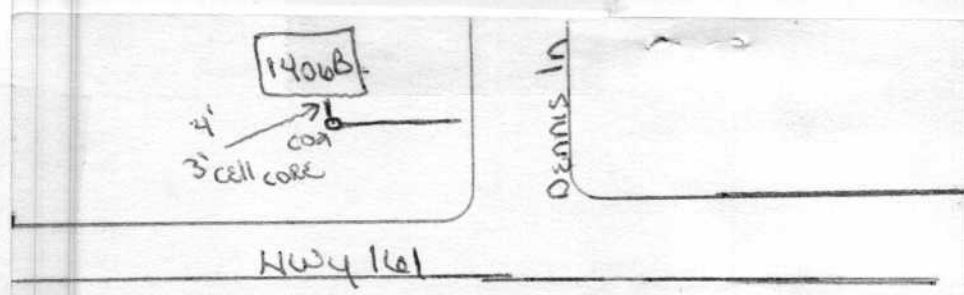
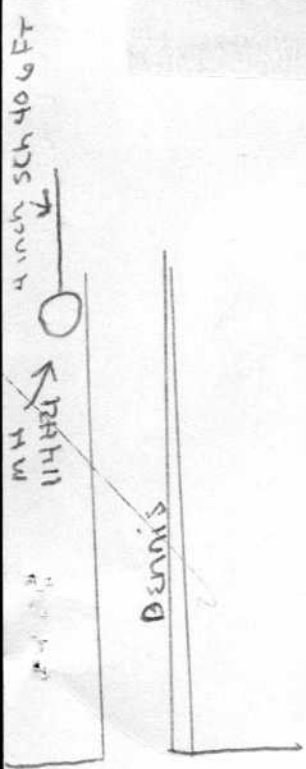

Contractor
Contract
address

ater Utility

By: Vicki Kent Date: 11/10/14

applied
11/13/14
partial
11/17/14
final
11/18/14