



JACKSONVILLE WASTEWATER UTILITY

248 Cloverdale Rd.
Jacksonville, AR 72076
501-982-0581

No. 13- 0080

RESIDENTIAL OR COMMERCIAL BUILDING SEWER CONNECTION PERMIT

Street Address 4500 Dickington Rd

Legal Description _____

Facility to be connected to sewer:

Single Family Residence ☒ *Multi-family Residential _____ Units _____

*Commercial Installation _____ Description: New Connection

Water Meter (s) Size 5/8"

* Commercial installations, and multi-family installations of more than 4 dwelling units must be accompanied by a site plan showing the proposed building sewer.

Sewer line installation by Boime Allen Plumbing - Boime 870-313-2951

Address 4500 Jetter Park 3°

General 87 ft of sch 40 - 4"

Address 199 ft to # 3610

In consideration of _____

1. To acquire _____

2. To maintain _____ public _____

3. To not _____ to the _____

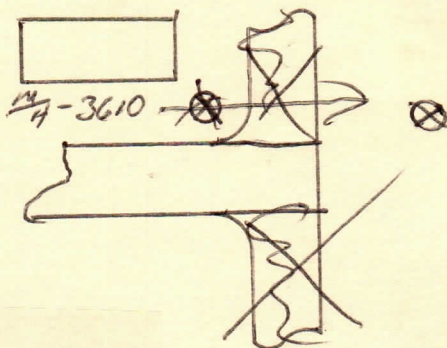

Fees: Connection Fee \$ 0 Receipt No. n/c

Tap Charge \$ _____ Receipt No. _____

Inspection Fee \$ 0 Receipt No. n/c

Street Cut \$ _____ Receipt No. _____

APPLICANT Signed Don D...

- ☐ Plumbing Contractor
☐ General Contract
☐ Owner (Address Carashore Parker)

Matt

complete
4-16-13

APPROVED
Jacksonville Wastewater Utility

By: Vicki Deal Date: 3/22/13