



# JACKSONVILLE WASTEWATER UTILITY

248 Cloverdale Rd.  
Jacksonville, AR 72076  
501-982-0581

No. 13- 0212

## RESIDENTIAL OR COMMERCIAL BUILDING SEWER CONNECTION PERMIT

Street Address 4914 Englewood

Legal Description \_\_\_\_\_

Facility to be connected to sewer:

Single Family Residence ☒ \*Multi-family Residential \_\_\_\_\_ Units \_\_\_\_\_

\*Commercial Installation \_\_\_\_\_ Description: New Connection

Water Meter (s) Size 5/8

\* Commercial installations, and multi-family installations of more than 4 dwelling units must be accompanied by a site plan showing the proposed building sewer.

Sewer line installation by Larry Norman - 541-9900

Address \_\_\_\_\_

General \_\_\_\_\_

Address \_\_\_\_\_

In consid \_\_\_\_\_

1. To ac \_\_\_\_\_

2. To m \_\_\_\_\_  
public \_\_\_\_\_

3. To no \_\_\_\_\_  
to the \_\_\_\_\_

Fees: Connection Fee \$ 0

Receipt No. n/c

Tap Charge \$ \_\_\_\_\_

Receipt No. \_\_\_\_\_

Inspection Fee \$ 0

Receipt No. n/c

Street Cut \$ \_\_\_\_\_

Receipt No. \_\_\_\_\_

APPLICANT

Signed Larry Norman

☐ Plumbing Contractor

☐ General Contract

☐ Owner (Address \_\_\_\_\_)

APPROVED  
Jacksonville Wastewater Utility

By: Debra Reed Date: 9/25/13

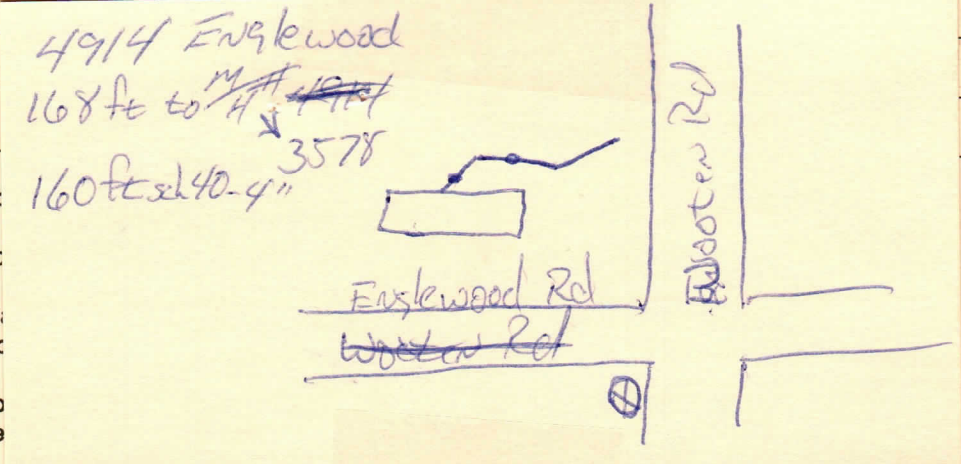

Mailed

Complete  
10/9/13  
WR