



No. 06- 0091

## JACKSONVILLE WASTEWATER UTILITY

248 Cloverdale Rd.  
Jacksonville, AR 72076  
501-982-0581

## RESIDENTIAL OR COMMERCIAL BUILDING SEWER CONNECTION PERMIT

Street Address 1031/1029 Gina Cir.Legal Description Lot 8 Eastview Add. PH VIB

Facility to be connected to sewer:

Single Family Residence ☒ \*Multi-family Residential \_\_\_\_\_ Units \_\_\_\_\_

\*Commercial Installation \_\_\_\_\_ Description: \_\_\_\_\_

Water Meter (s) Size 5/8

\* Commercial installations, and multi-family installations of more than 4 dwelling units must be accompanied by a site plan showing the proposed building sewer.

Sewer line installation by ARR Plumbing, Lonoke Co. Plumbing

Address \_\_\_\_\_

General Code \_\_\_\_\_

Address \_\_\_\_\_

In consideration of:

1. To accept
2. To maintain public sewer
3. To notify to the public

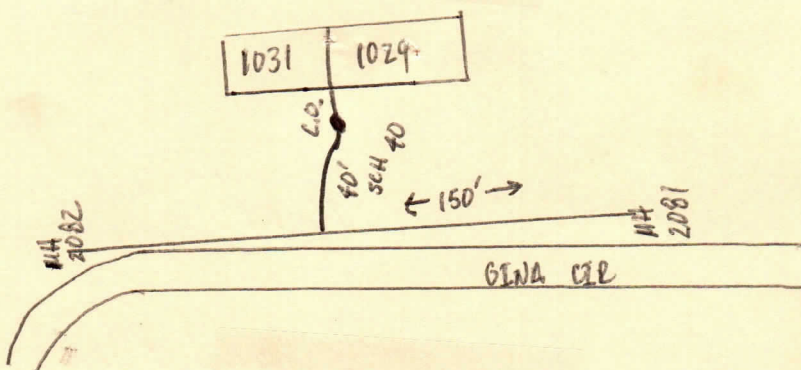
Fees: Connection Fee \$ 12.00 Receipt No. 2575

Tap Charge \$ \_\_\_\_\_ Receipt No. \_\_\_\_\_

Inspection Fee \$ 24.00 12.00 9/27/06 Receipt No. 2575Street Cut \$ 12.00 10/30/06 Receipt No. 2575

## APPLICANT

Signed Paul F. Palmer☐ Plumbing Contractor☐ General Contract☐ Owner (Address \_\_\_\_\_)

## APPROVED

Jacksonville Wastewater Utility

By: [Signature] Date: 9-27-06Inspected - Both  
9-27-06