



JACKSONVILLE WASTEWATER UTILITY
248 Cloverdale Rd.
Jacksonville, AR 72076
501-982-0581

No. 14- 0084

RESIDENTIAL OR COMMERCIAL BUILDING SEWER CONNECTION PERMIT

Street Address 101 Gregory St

Legal Description _____

Facility to be connected to sewer:

Single Family Residence ☒ *Multi-family Residential _____ Units _____

*Commercial Installation _____ Description: Replacement

Water Meter (s) Size 5/8

* Commercial installations, and multi-family installations of more than 4 dwelling units must be accompanied by a site plan showing the proposed building sewer.

Sewer line installation by Arno Plumbing Graham 753-3838

Address Bank of America

General Co Parking

Address 101

In consider _____

1. To acc _____

2. To main public se _____

3. To notify to the pu _____

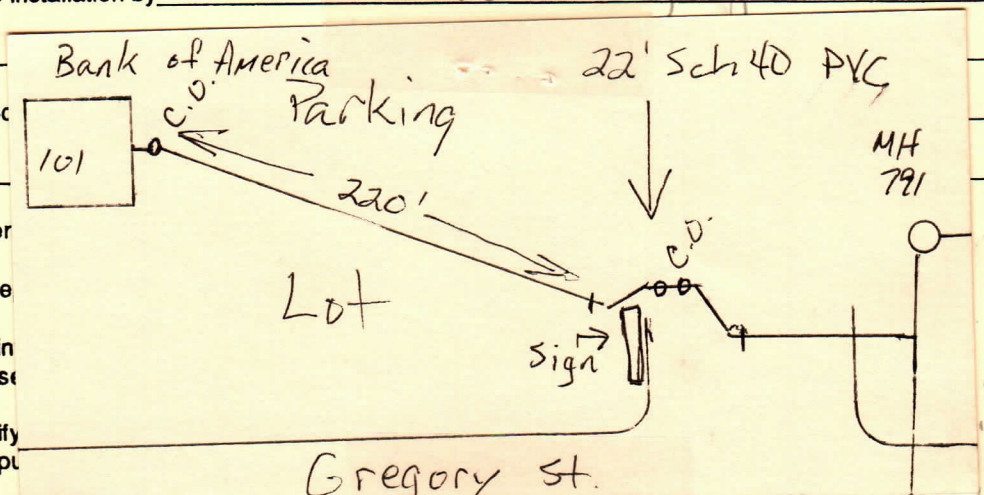

Fees: Connection Fee \$ _____ Receipt No. _____

Tap Charge \$ _____ Receipt No. _____

Inspection Fee \$ 250 Receipt No. on acct

Street Cut \$ _____ Receipt No. _____

APPLICANT Signed on file

☐ Plumbing Contractor

☐ General Contract

☐ Owner (Address _____)

APPROVED Jacksonville Wastewater Utility

By: [Signature] Date: 8/11/14

Complete
8/11/14
W