



JACKSONVILLE WASTEWATER UTILITY

248 Cloverdale Rd.
Jacksonville, AR 72076
501-982-0581

No. 08- 0095

RESIDENTIAL OR COMMERCIAL BUILDING SEWER CONNECTION PERMIT

Street Address 3000 John Harder Dr.

Legal Description Lot 140-142

Facility to be connected to sewer:

Single Family Residence ☒ *Multi-family Residential ☐ Units 2

*Commercial Installation ☐ Description: Repairs

Water Meter (s) Size 48"

* Commercial installations, and multi-family installations of more than 4 dwelling units must be accompanied by a site plan showing the proposed building sewer.

Sewer line installation by Arrow Plumbing 9850360

Address _____

General _____

Address _____

In consid _____

1. To ac _____

2. To ma _____
public

3. To no _____
to the

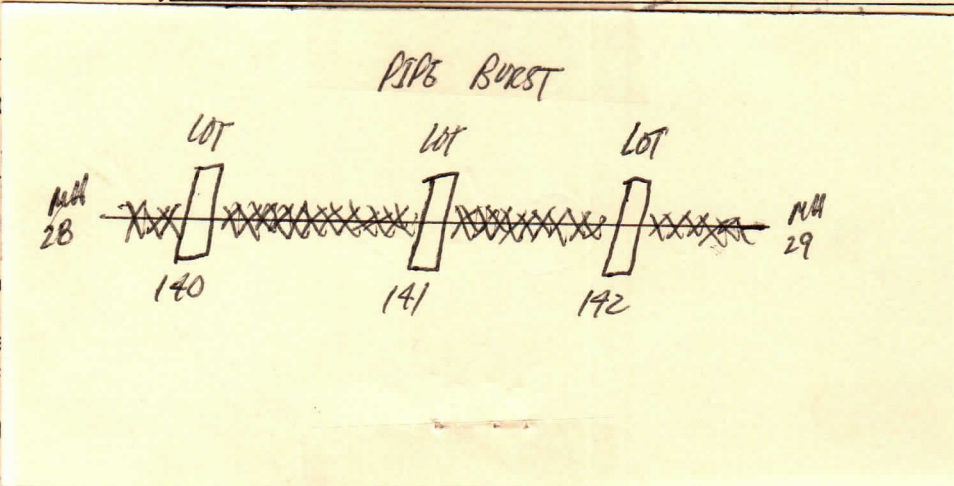

Fees: Connection Fee \$ _____ Receipt No. _____

Tap Charge \$ _____ Receipt No. _____

Inspection Fee \$ 25.00 Receipt No. n Acct

Street Cut \$ _____ Receipt No. _____

APPLICANT
Signed Signature or file

☐ Plumbing Contractor

☐ General Contract

☐ Owner (Address _____)

APPROVED
Jacksonville Wastewater Utility

By: Jessica Kendrick Date: 7-1-08

Completed
7-1-08