



# JACKSONVILLE WASTEWATER UTILITY

248 Cloverdale Rd.  
Jacksonville, AR 72076  
501-982-0581

No. 08- 0083

## RESIDENTIAL OR COMMERCIAL BUILDING SEWER CONNECTION PERMIT

Street Address 3000 John Harder DR

Legal Description Lot 160 - 164

Facility to be connected to sewer:

Single Family Residence ☒ \*Multi-family Residential \_\_\_\_\_ Units \_\_\_\_\_

\*Commercial Installation \_\_\_\_\_ Description: Repairs

Water Meter (s) Size 5/8"

\* Commercial installations, and multi-family installations of more than 4 dwelling units must be accompanied by a site plan showing the proposed building sewer.

Sewer line installation by AAA Plumbing 985-0360

Address \_\_\_\_\_

General C \_\_\_\_\_

Address \_\_\_\_\_

In consider \_\_\_\_\_

1. To acc \_\_\_\_\_

2. To ma  
public

3. To not  
to the

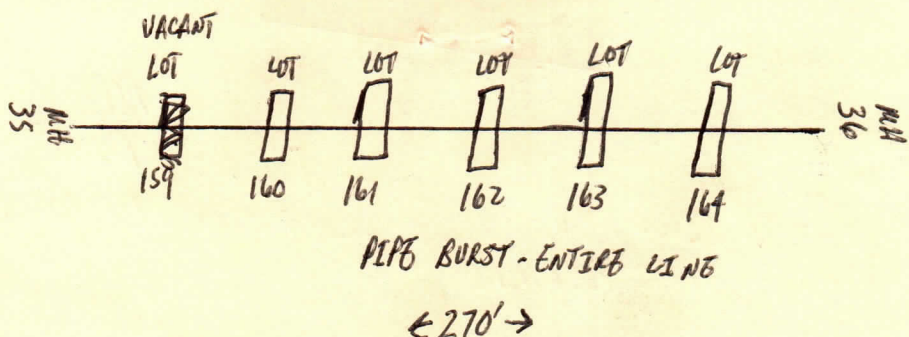

Fees: Connection Fee \$ \_\_\_\_\_

Receipt No. \_\_\_\_\_

Tap Charge \$ \_\_\_\_\_

Receipt No. \_\_\_\_\_

Inspection Fee \$ 25.00

Receipt No. on Acct

Street Cut \$ \_\_\_\_\_

Receipt No. \_\_\_\_\_

APPLICANT

Signed on file

☐ Plumbing Contractor

☐ General Contract

☐ Owner (Address \_\_\_\_\_)

APPROVED

Jacksonville Wastewater Utility

By: Jessica Kindrick Date: 6-5-08

complete  
6-5-08