



No. 06- 0200

JACKSONVILLE WASTEWATER UTILITY

248 Cloverdale Rd.
Jacksonville, AR 72076
501-982-0581

RESIDENTIAL OR COMMERCIAL BUILDING SEWER CONNECTION PERMIT

Street Address 3000 Whitehead / Pine MeadowsLegal Description Lot 5 / Mobile Home Park

Facility to be connected to sewer:

Single Family Residence _____ *Multi-family Residential _____ Units _____

*Commercial Installation _____ Description: Repairs

Water Meter (s) Size _____

* Commercial installations, and multi-family installations of more than 4 dwelling units must be accompanied by a site plan showing the proposed building sewer.

Sewer line installation by AAA Plumbing

Add

Ger

Add

In c

1.

2.

3.

Fe

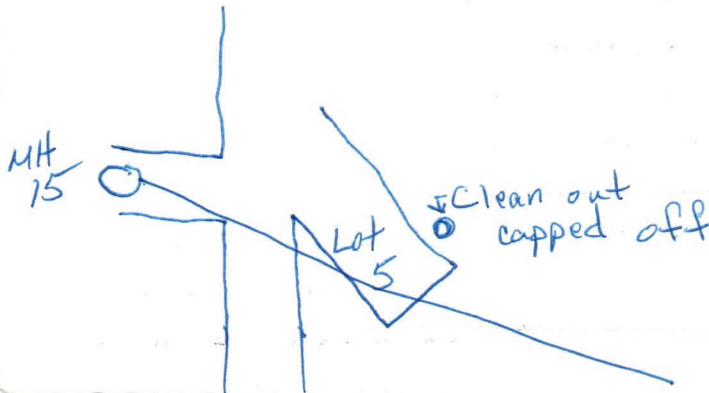

Tap Charge \$ _____

Receipt No. _____

Inspection Fee \$ 12.00Receipt No. on Acct

Street Cut \$ _____

Receipt No. _____

APPLICANT

Signed Signature on file☐ Plumbing Contractor☐ General Contract☐ Owner (Address _____)

APPROVED

Jacksonville Wastewater Utility

By: Adrica Kendrick Date: 9-26-06Inspected
9-26-06