



# JACKSONVILLE WASTEWATER UTILITY

248 Cloverdale Rd.  
Jacksonville, AR 72076  
501-982-0581

No. 06- 0200

## RESIDENTIAL OR COMMERCIAL BUILDING SEWER CONNECTION PERMIT

Street Address 3000 John Hardy / Pine Meadows

Legal Description Lot 55 / Mobile Home Park

Facility to be connected to sewer:

Single Family Residence \_\_\_\_\_ \*Multi-family Residential \_\_\_\_\_ Units \_\_\_\_\_

\*Commercial Installation \_\_\_\_\_ Description: Repairs

Water Meter (s) Size \_\_\_\_\_

\* Commercial installations, and multi-family installations of more than 4 dwelling units must be accompanied by a site plan showing the proposed building sewer.

Sewer line installation by AAA Plumbing

Address \_\_\_\_\_

General Contractor \_\_\_\_\_

Address \_\_\_\_\_

In consideration of the granting of this permit the

1. To accept and abide by all provisions of the J
2. To maintain the building sewer at no expense public sewer main.
3. To notify the utility's inspector when the building sewer is connected to the public sewer main, but before any portion of the building sewer is covered.

Fees: Connection Fee \$ \_\_\_\_\_

Tap Charge \$ \_\_\_\_\_

Inspection Fee \$ 12.00

Street Cut \$ \_\_\_\_\_

### APPLICANT

Signed Signature

- ☐ Plumbing Contractor  
☐ General Contract  
☐ Owner (Address \_\_\_\_\_)

### APPROVED

Jacksonville Wastewater Utility

By: Adica Kendrick

Date: 1-26-06

Inspected  
9-26-06

Removed old riser and capped service connection

Lot 55



No. 09- 0021

JACKSONVILLE WASTEWATER UTILITY  
248 Cloverdale Rd.  
Jacksonville, AR 72076  
501-982-0581

RESIDENTIAL OR COMMERCIAL BUILDING SEWER CONNECTION PERMIT

Street Address 3000 John Haden Dr

Legal Description Lot 57(55)53 Pine Meadows

Facility to be connected to sewer:

Single Family Residence ☒ \*Multi-family Residential \_\_\_\_\_ Units \_\_\_\_\_

\*Commercial Installation \_\_\_\_\_ Description: Repairs

Water Meter (s) Size 5/8"

\* Commercial installations, and multi-family installations of more than 4 dwelling units must be accompanied by a site plan showing the proposed building sewer.

Sewer line installation by Arrow Plumbing Kevin 837-7913

Address \_\_\_\_\_

General \_\_\_\_\_

Address \_\_\_\_\_

In cons \_\_\_\_\_

1. To a \_\_\_\_\_

2. To a public \_\_\_\_\_

3. To a \_\_\_\_\_ to the \_\_\_\_\_

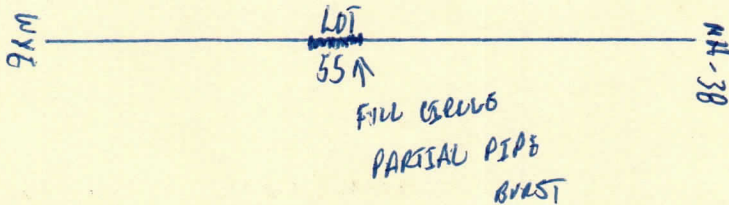

Fees: Connection Fee \$ \_\_\_\_\_ Receipt No. \_\_\_\_\_

Tap Charge \$ \_\_\_\_\_ Receipt No. \_\_\_\_\_

Inspection Fee \$ 25.00 Receipt No. on Acct

Street Cut \$ \_\_\_\_\_ Receipt No. \_\_\_\_\_

APPLICANT

Signed Signature on file

☐ Plumbing Contractor

☐ General Contract

☐ Owner (Address \_\_\_\_\_)

Partial Pipe Burst  
2/20/09

APPROVED

Jacksonville Wastewater Utility

By: Jessica Kendrick Date: 2/20/09