



JACKSONVILLE WASTEWATER UTILITY
248 Cloverdale Rd.
Jacksonville, AR 72076
501-982-0581

No. 10-0000187

RESIDENTIAL OR COMMERCIAL BUILDING SEWER CONNECTION PERMIT

Street Address 3000 John Harder Dr

Legal Description Lot 79

Facility to be connected to sewer:

Single Family Residence ☒ *Multi-family Residential ☐ Units ☐

*Commercial Installation ☐ Description: Repair

Water Meter (s) Size 5/8"

* Commercial installations, and multi-family installations of more than 4 dwelling units must be accompanied by a site plan showing the proposed building sewer.

Sewer line installation by Arrow Plmg Valerie #8 in

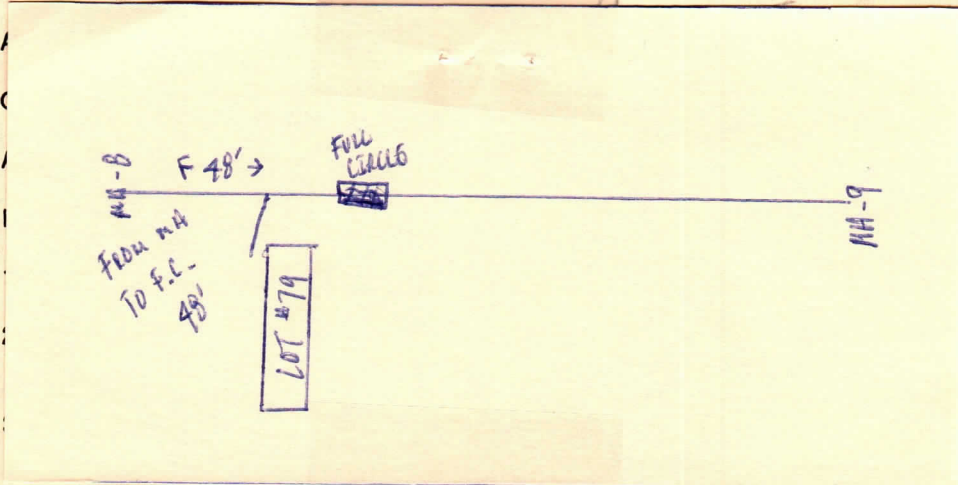

with the
nection

Fees: Connection Fee \$ _____
Tap Charge \$ _____
Inspection Fee \$ 25.00
Street Cut \$ _____

Receipt No. _____
Receipt No. _____
Receipt No. on acct.
Receipt No. _____

APPLICANT

Signed on file

- ☐ Plumbing Contractor
☐ General Contract
☐ Owner (Address _____)

APPROVED

Jacksonville Wastewater Utility

By: Jessica Kerduek Date: 11/1/10

complete
11/1/10