



# JACKSONVILLE WASTEWATER UTILITY

248 Cloverdale Rd.  
Jacksonville, AR 72076  
501-982-0581

No. 07-0006

## RESIDENTIAL OR COMMERCIAL BUILDING SEWER CONNECTION PERMIT

Street Address 3102 John Harden Dr

Legal Description TALL PINES RV PARK

Facility to be connected to sewer:

Single Family Residence ☒ \*Multi-family Residential ☐ Units ☐

\*Commercial Installation ☐ Description: Replacement

Water Meter (s) Size 3/8"

\* Commercial installations, and multi-family installations of more than 4 dwelling units must be accompanied by a site plan showing the proposed building sewer.

Sewer line installation by Burr's Plumbing

Address JOHN HARDEN DR

General C MA 2261

Address MA 2260

In consider

1. To acc

2. To mai  
public s

3. To noti  
to the p

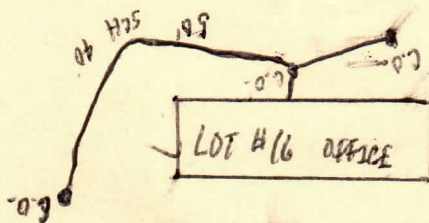

Fees: Connection Fee \$

Receipt No.

Tap Charge \$

Receipt No.

Inspection Fee \$ 1200

Receipt No. 2724

Street Cut \$

Receipt No.

### APPLICANT

Signed [Signature]

☐ Plumbing Contractor

☐ General Contract

☐ Owner (Address \_\_\_\_\_)

APPROVED

Jacksonville Wastewater Utility

By: [Signature] Date: 2-5-07

Inspected  
2-7-07