

No. 89- 089

JACKSONVILLE WASTEWATER UTILITY

RESIDENTIAL OR COMMERCIAL BUILDING SEWER CONNECTION PERMIT

Street Address 1730 Leonard Dr.Legal Description Lot 32

Facility to be connected to sewer:

Single Family Residence ☒ *Multi-family Residential _____ Units _____*Commercial Installation _____ Description: newWater Meter (s) size 5/8

*Commercial installations, and multi-family installations of more than 4 dwelling units must be accompanied by a site plan showing the proposed building sewer.

Sewer line installation by Accout Plumbing

Add

Ger

Add

In c

1.

2.

3.

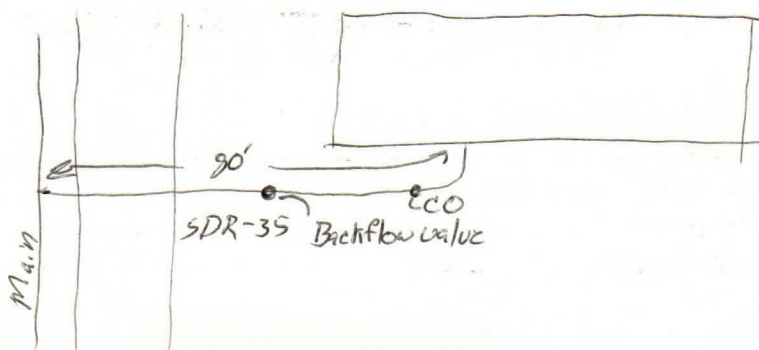

Fees: Connection Fee \$ 75.00
Tap Charge \$ 36.52
Inspection Fee \$ 6.00
Total Fees \$ 117.52

Receipt No. 711
Receipt No. 711
Receipt No. 711

} 7-13-89

APPLICANT

Signed _____

- ☐ Plumbing Contractor
☐ General Contract
☐ Owner (Address _____)

APPROVED
Jacksonville Wastewater Utility

By: Hea HughesDate: 7-20-89



JACKSONVILLE WASTEWATER UTILITY

248 Cloverdale Rd.
Jacksonville, AR 72076
501-982-0581

No. 12-0101

RESIDENTIAL OR COMMERCIAL BUILDING SEWER CONNECTION PERMIT

Street Address 1730 Leonard Drive

Legal Description _____

Facility to be connected to sewer:

Single Family Residence ☒ *Multi-family Residential _____ Units _____

*Commercial Installation _____ Description: New Connection

Water Meter (s) Size 5/8

* Commercial installations, and multi-family installations of more than 4 dwelling units must be accompanied by a site plan showing the proposed building sewer.

Sewer line installation by Roger Herr / Plumbing 605-7732

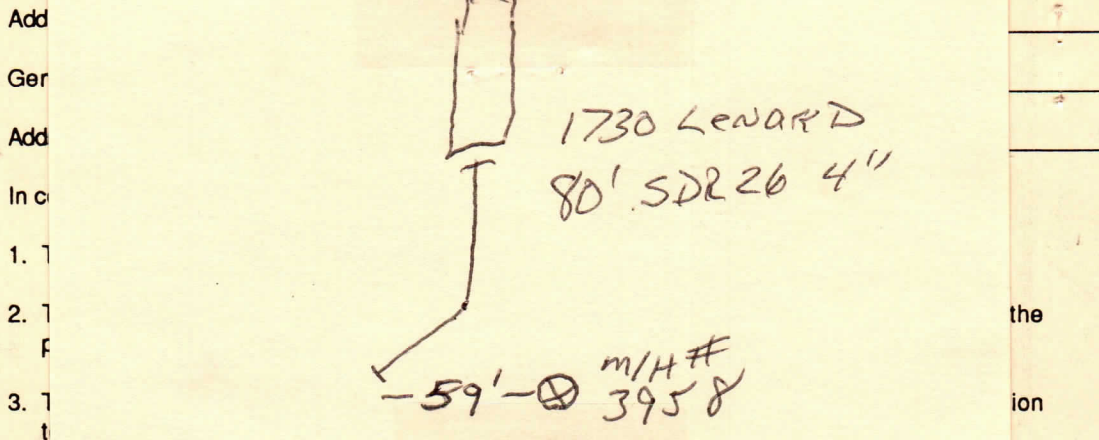

Fees: Connection Fee \$ 0

Receipt No. no chg per 500

Tap Charge \$ _____

Receipt No. _____

Inspection Fee \$ 0

Receipt No. no chg

Street Cut \$ _____

Receipt No. 0

APPLICANT

Signed [Signature]

☒ Plumbing Contractor

☐ General Contract

☐ Owner (Address _____)

APPROVED
Jacksonville Wastewater Utility

By: Vickie Hest Date: 7/26/12